FURNITURE, CARPETS, CURTAINS.

MILLAR & BEATTY (Ltd.) Are now showing the Largest and Best Selected Stocks of Carpets, Curtains, and Furniture in Ireland.

INSPECTION INVITED. New Patterns and Designs.

MILLAR & BEATTY, Ltd. 13 & 14 GRAFTON STREET.

SPECIAL EXTRA

The Irish Times.

PRICE TWOPENCE. DUBLIN, MONDAY, NOVEMBER 6, 1922. VOL. LXIV. NO. 20,460.

Over 40 years ago the late Lord Rosmead testified to the benefits he received from Himrod's Cure, and every post brings similar letters to-day.

HIMROD'S CURE FOR ASTHMA.

FREE SAMPLE and detailed Testimonials free by post. Sold in tins, 4/6. British Depot—45 Holborn Viaduct, London. Also of the following London Wholesale Houses:—Newbury and Sons; Barclay and Sons; J. Sanger and Sons; W. Edward and Son; May, Roberts and Co.; Butler and Crispe, John Thompson, Liverpool, and all Wholesale Houses.

Write to any of the above houses for a free sample.

QUALITY and COMFORT in "Rock" Underwear and Socks

Births, Marriages, and Deaths (which in all cases must be authenticated), 3 lines, 20 words, 2/6; each additional line of 7 words, 2d.

ROLL OF HONOUR (1914-1918).

IN MEMORIAM.

COADE—In loving memory of Lieutenant W. H. Coade, Leinster Regiment, only son of Mr. and Mrs. J. Robertson Coade, who died on November 5th, 1918, of wounds received in action, aged 26 years. "At the going down of the sun and in the morning we will remember them."

COOKE—In loving memory of Lance-Corporal John (Jack) Cooke, Canadian Infantry, killed in action, in France November 6th, 1917.

CUNNINGHAM—In ever-loving memory of Captain C. T. Conyngham (Cecil), R.A.M.C., killed at the battle of Tanga, East Africa, 4th November, 1914. "Until the day break and the shadows flee away."

GROSS—In proud and loving memory of Walter R., Leinster Regiment, fell in action, near Roiselle, 6th November, 1917, and also his brother, William Arthur, Royal Irish Rifles, died of gas poisoning 22nd March, 1918, sons of J. W. and Mrs. Gross, 32 Greenhill rd., Harlesden, London.

GROSS—In remembrance of Walter, who fell in action, near Roiselle, 6th November, 1917, and of his brother, Arthur, who died, at St. Quentin, 22nd March, 1918.—"R. McN."

HACKETT—In loving memory of William Lumley Hackett, Canadian Machine Gun Corps, died of wounds at Cambrai, 5th November, 1918.

JENINGS—November 6, 1914, killed in action at Ypres-Armentieres, whilst in charge of machine guns, George Cream Jennings, Lieutenant, 1st King's Shropshire Light Infantry, son of the late Colonel Ulick Jennings, of Ironpool, Co. Galway, and Mrs. Jennings, Melfield, Blackrock. R.I.P. In most loving memory.

YOUNG—In fond and ever-loving memory of Captain Benjamin Poynts Young, R.A.M.C., 17 Sandymount rd., Dublin, who died on 6th November, 1916, at Military Hospital, Cork, and his sons, Charles Robert, R.A.M.C., died of wounds received at the battle of Aisne, September 27th, 1914; Hector Albert, Rifle Brigade, died of illness contracted on active service, at Tidworth Military Hospital, December 30th, 1918.

BIRTHS.

CHUTE—On Wednesday, October 25, 1922, at Beaufort House, Ealing, the wife of Major R.-A. B. Chute, Chute Hall, Tralee, of a daughter.

DAVIS—November 1, 1922, at Belgaum, Bombay, to Ethel (nee Owens), wife of Harold P. W. Davis, Indian Forest Service, a son.

DAWSON—October 26, 1922, at 7 County View ter., Limerick, to Mr. and Mrs. Herbert Dawson, a daughter.

O'MAHONY—October 31, 1922, at 7 Wellington place, Clyde rd., Dublin, to Dr. and Mrs. T. L. O'Mahony, a daughter.

SUTHERLAND—November 3, 1922, at 21 Douglas Crescent, Edinburgh, the wife of James F. Sutherland, of Solsgirth, Dollar, Kinross, of a son.

MARRIAGE.

QUINN and GOLDON—October 25, 1922, in South Parish Church Cork, with Nuptial Mass, by Rev. Dr. Scanlon, Lieutenant-Commandant, Staff Lieutenant John Quinn, eldest son of William and Mrs. Quinn, 95 North Strand rd., Dublin, to Eileen, eldest daughter of Henry V. Goldon, M.P.S.I., and Mrs. Goldon, Duke st., Birr, King's Co.

DEATHS.

ANNOUNCEMENTS received late for insertion in this Column will be found on Page 6.

ARMSTRONG—November 4, 1922, at 3 Brighton av., Monkstown, Co. Dublin, Annie, widow of Owen J. Armstrong. Interment at Bournemouth.

BLAKE—On the evening of October 28, 1922, at Ballycogoran, Killaloe, Mary Selina, second daughter and only surviving child of the late Walter Blake, Esq., of Meelick, Co. Galway, and great-grand-daughter of Sir Walter Blake, tenth Baronet, of Menlo Castle, Co. Galway, aged 64 years. R.I.P. The interment took place at Meelick Churchyard on October 31st. All papers please copy.

COX—November 4, 1922, at her residence, Shantum, Edgeworthstown, Rebecca, dearly-beloved wife of Thomas Cox, aged 74 years. Funeral to Corboy, at 2 p.m., to-day (Monday).

DIXON—November 3, 1922, Sophia, wife of Joseph Dixon, Oylgate, Enniscorthy.

GREENE—November 4, 1922, at a Nursing Home, Florence A. Greene, Solicitor, 5 Cabra rd., youngest son of the late Roger Greene, Solicitor. R.I.P. Funeral strictly private. No flowers, by request.

HITCHINS—At 7 De Vesci ter., Kingstown, Mary Eliza Mayne Hitchins, widow of the late Henry Hitchins, and last surviving daughter of the late Richard Mayne, of Fresane Mount, Co. Monaghan, aged 68. "Faithful unto death."

HILLYARD—October 28, 1922, at Weston House, Heathwood Gardens, Charlton, England, Marion, widow of the late Hugh Thompson Hillyard, of Dublin.

MURPHY—November 3, 1922, Denis Murphy, Auctioneer, Gorey, Co. Wexford (George W. Warren and Co.). R.I.P. Interment took place in Ardamine Cemetery yesterday (Sunday) at 2 p.m.

QUIN—At his residence, 46 Hollybrook rd., Clontarf, after short illness, B. J. Quinn, late Cashier P.B. Works. Funeral (private) for Glasnevin, after 10 o'clock Mass, from Clontarf Church, this (Monday) morning.

RIALL—November 5, 1922, at his residence, Knockfela, Oola, Co. Limerick, after tedious illness, Patrick Riall. Sacred Heart of Jesus, have mercy on his soul. Solemn Requiem Office and Mass in the Parochial Church, at 10 o'clock, to-morrow (Tuesday). Funeral immediately afterwards to Hospital.

STEWART—November 3, 1922, suddenly, at his residence, 11 Winton av., Rathgar, Dublin, Percy H. Stewart. Funeral this (Monday) morning, arriving Mount Jerome 9.30.

TAYLOR—November 1, 1922, Calcutta, suddenly, Arthur Cathcart, eldest son of Dr. Thomas C. and Isabella Taylor, of Brookeborough, Co. Fermanagh, V.S., etc., etc., aged 40.

ACKNOWLEDGMENT.

Mr. and Mrs. Lowe and family, Moyvalley, return sincere thanks for the many telegrams and letters of sympathy received in their recent and bereavement, and trust all kind friends will accept this as a grateful acknowledgment.

IN MEMORIAM.

GILCHRIST—Fifth Anniversary—In fond and loving memory of William Alfred, eldest son of James and Margaret Gilchrist, who was accidentally killed on 6th November, 1917.

What though in lonely grief we sigh
For one beloved, no longer nigh.
Submissive still would we reply
"Thy will be done."

Inserted by his sorrowing parents.

HAFNER—Thirteenth Anniversary—In sad and loving memory of my dearly-beloved husband, Frederick Hafner, 50 South Great George's st., who died 6th November, 1909. Sadly missed by his loving wife and children. "Thy will be done."

HARVEY—Fourth Anniversary—In sad and loving memory of Isabella Kathleen, dearly-beloved wife of David Harvey, of 13 Upper Elmwood av., Ranelagh, who departed this life on 6th November, 1918. Inserted by her loving husband and children.

LONG—In loving memory of our dear mother, Frances, died November 6th, 1921; also our dear father, Edward Long, late of Temple Hill, died October 6th, 1919. "Reunited."

In ever-present, most loving, tender memory of Leslie and Idl, infant son and only daughter of William and Florence Bailey, Cherryfield House, Sandford rd., who were called Home November 6th and 16th, 1918. "The work we do is harder for their absence; the road we tread is lonelier for their passing. We trust to meet them at the journey's end."

'Phone—276. NICHOLS' 'Phone 276.
FUNERAL AND CARRIAGE ESTABLISHMENT
Lombard street (Westland Row). Coffins, Hearses, and Every Requisite. Economy and Punctuality.

FUNERAL REQUISITES OF EVERY DESCRIPTION.
WALLER,
49 and 50 DENZILLE STREET
(Merrion square).
SALOON MOTOR HEARSE.
Private Mortuary.
'Phone—131. Wires—"Undertaker, Dublin."

FARRELL'S
FUNERAL and CARRIAGE ESTABLISHMENT.
SALOON MOTOR HEARSE.
55 MARLBOROUGH STREET.
Telephone—711.

MOTOR FUNERALS SUPPLIED.
MILLER & CO., BRAY.
MOTOR HEARSE. MOTOR AMBULANCE.
Telegrams—Collier, Bray.
'Phone—Bray 116 (3 lines).

CONTRACTS.

RATHDOWN BOARD OF GUARDIANS.

TENDERS WANTED FOR REPAIRS TO STEAM BOILER.

The above Board will, at its meeting on Wednesday, the 15th November, 1922, be prepared to receive and consider Tenders for repairs to one of the Steam Boilers at St. Columcille's Hospital, Loughlinstown, in accordance with the terms of the specification prepared by P. H. McCarthy, Esq., B.E., 59 Westmoreland street, Dublin, and which can be inspected at his office, or at the Clerk's Office, Loughlinstown, at all reasonable hours.

Tenders marked on the outside "Tender for Repairs to Steam Boiler," addressed to the Chairman of Rathdown Board of Guardians, must be received here on or before 12 o'clock noon, on the 15th November, 1922.

The Board of Guardians do not bind themselves to accept the lowest or any Tender.

By Order,
PATRICK CUNNIAM,
Clerk to the Guardians.

Clerk's Office, Loughlinstown,
3rd November, 1922.

MISCELLANEOUS.

GENTLEMAN must Sell New Concert Grande Table Gramophone; cost £15, solid oak, domed lid, double spring motor, with all latest improvements; superior tone. Accept £7 10/- Approval willingly.—T. M. McGuire, 607 N.C. road, Dublin.

THE MAN WHOSE GOD-GIVEN MESSAGE HAS STIRRED MULTITUDES! Come and hear Rev. A Douglas Brown at Y.M.C.A., Lower Abbey street, November 13-17.

ANTIQUES—Furniture, China, Glass. Owner leaving Ireland. Entire stock must be cleared.—4 Leinster road W., Rathmines.

LADY and Gentleman, Terenure, having nicely Furnished House, would receive Gentleman or two Friends as Paying Guests. Terms, 2 guineas, or partial board, 1½ guineas.—C 824, this office.

FOR SALE, Modern Detached Non-Basement House, Grosvenor road, Rathmines; long lease; head rent, £9; 3 sitting, 5 bedrooms, bath, h. and c., etc.; large garden; good tenant, or possession July, 1923. For full particulars as to price, etc., apply Webb, Scott and Seymour, Solicitors 39 Dawson street Dublin.

"TAMILESE," the Tea for FLAVOUR. Packed in ¼, ½, and 1lb. Packets. Ask for it.

FURNITURE AUCTIONS CONDUCTED.—James H. North and Co. Auctioneers Grafton street. Established 1829.

WHY PAY MORE? The Cheapest and Best Luncheon in Dublin. 2-Course Luncheon, 1/6; 3-Course, 2/-. Oysters fresh daily.—RED BANK RESTAURANT, D'Olier street.

TIME-KEEPERS.
CHANCELLOR and SON,
Celebrated Watches and Clocks,
7 GRAFTON STREET.

CYLINDER AND END OVER END CHURNS. JOHN C. PARKES and SONS, LTD.
COOMBE, DUBLIN.

ELVERY and CO., LTD.,
LADIES' RAINPROOF COATS.
NEWEST STYLES.
ELEPHANT HOUSE, DUBLIN, CORK, & LONDON.

THE SANKEY
"PERFECT" CHIMNEY POT.
ABSOLUTELY CURES DOWN DRAUGHT.
Sole Agents,
Leinster and Connaught:
BROOKS, THOMAS, AND CO., LTD.,
DUBLIN.

VALUATIONS OF FURNITURE, HOUSE Property, etc., made for Probate and all purposes.—James H. North and Co., Valuers, Grafton street.

EXCHANGE BUILDINGS, LTD.,
54 South King street.
VISIT OUR SHOWROOMS and inspect latest novelties in Bathroom Fittings, Gas and Electric Cookers. Electrical Wiring on approved system from 27/6 per point.

OVERCOATS Turned successfully. Booklet and Price List free. Write Invisible Repair Co., 17, St. Martin's Ct., Ludgate Hill, London, E.C.4.

ASK your Grocer for "ANNE LYNCH'S TEA." If unable to obtain locally drop a postcard to The Office, Ltd., 54 South King street, Dublin.

TRANSIT INSURANCES—CASH, 10/- % GOODS, ALL RISKS RAIL, ROAD, or Waterway, 10/- %; FURNITURE, 12/6 %.—ALAN B. KIDD and CO., LTD., 14 Dawson street, Dublin.

KILL THE ROOTS of SUPERFLUOUS HAIR by ORIGINAL METHOD, not a depilatory, not electrolysis. Guaranteed permanent cure. Sample 2/6. Home treatment, 12/6 post free.—HELEN LAWRENCE, 167 Kensington High st., London.

TRANSIT INSURANCE,
ALL RISKS.
FOR BEST RATES APPLY
T. M. O'CALLAGHAN,
Insurance Adviser
23 ST. ANDREW STREET,
DUBLIN.
'Phone 3196. Tels.—Square.

WINDOW GLASS.
WE ARE AT PRESENT DISCHARGING A LARGE CARGO OF BELGIAN SHEET GLASS.
PLEASE ASK FOR PRICES.
DOCKRELL Limited.
Dublin.

MOIRA RESTAURANT,
TRINITY STREET (COLLEGE GREEN).
Two minutes from Trinity College.
Charcoal Grill.
P. NUGENT, Proprietor.

HEATING STOVES, Household Ironmongery, THOMAS HENSHAW and CO., LTD., Christchurch place.

CARSON'S LIQUID PAINTS.—Write for Colour-Card and Prices.—Carson's 22 Bachelor's Walk Dublin.

INCOME TAX Recovered; Returns Filled, Super Tax Statements Prepared.—T. J. WALLACE, Expert, 10 Nassau street, Dublin. 'Phone 1585.

ALL Travelling Goods, Bags, Suit Cases, Trunks, Dumb-bells, Fishing Sundries, Golf, Football.—William A. Moore, 7 Aston's quay, Dublin.

DIAMONDS, Emeralds, Pearls, Jewellery, and Silver Purchased for Cash at KELLY'S, 48 Fleet street, (Back of Bank). Established 1795.

MONEY Lent by post, from £30 to £5,000, on Note of Hand alone, without security, to ladies or gentlemen; strictly private. No charge whatever if Loan is not granted. Apply SECRETARY, the City and County Private Finance Co., Ltd., 12 South Leinster street, Dublin.

STEWART INSTITUTION
FOR IMBECILE CHILDREN AND HOSPITAL FOR MENTAL DISEASES,
PALMERSTON, CO. DUBLIN.

The above Institution is open for the reception of Childre of slow or defective intellect, by election or payment at fixed rates, according to requirements. Votes at Elections obtained by annual subscription of 10/6, or donation of £5 5/- and upwards.

HOSPITAL FOR MENTAL DISEASES.

This Branch is separate from above, and is open to Ladies or Gentlemen suffering from Mental Complaints, at moderate rates, varying with accommodation required. The apartments are handsomely furnished, and command attractive views of river and mountain. Grounds extensive and well wooded. Amusements suited to summer and winter. Sanitary arrangements up to date. Resident Medical Superintendent and trained staff. Voluntary Boarders received. Lucan tram passes gate hourly. Telephone. Fully illustrated prospectus and all information on application to Secretary, 40 Molesworth street, Dublin.

COALS.

COAL.
BEST DENWALL HOUSE COAL,
39/- per ton net.
Half ton, 20/-; Quarter ton, 10/3.
TURF, 5/- per Sack. Best DENWALL SLACK, 29/- per Ton, delivered in City, free.
CASH ONLY. NO ACCOUNTS.
DENWALL COAL COMPANY, LTD.,
13 D'OLIER STREET, DUBLIN.

LEGAL NOTICES.

NOTICE OF CHARITABLE BEQUESTS.

ELIZABETH MARY RYAN, Deceased.

Notice is hereby given that Elizabeth Mary Ryan, late of 26 Cambridge road, Rathmines, in the County of Dublin, Widow, by her Will dated the 20th day of June, 1921, bequeathed to:—

The Parish Priest for the time being of Rathgar Roman Catholic Church, for Masses £20 0 0

The Parish Priest for the time being of Beechwood avenue Roman Catholic Church for Ma £20 0 0

The Parish Priest for the time being of Rathmines Roman Catholic Church, for Masses £20 0 0

And the said Testator appointed Harriette Louisa Waters and Samuel Brown both of 26 Cambridge road, Rathmines, in the said County of Dublin and Samuel Kerr, Solicitor to be the Executors of her said Will.

The said Testator, Elizabeth Mary Ryan, died on the 18th day of March, 1922, and her said Will was proved by the said Samuel Brown and Samuel Kerr, two of the said Executors, and Probate thereof granted to them forth of the High Court of Justice in Southern Ireland, Probate Division, the Principal Registry, on the 11th day of August, 1922.

Dated this 3rd day of November, 1922.
SAMUEL KERR, Solicitor for said Executors, 43 Dame street, Dublin.

To the Commissioners of Charitable Donations and Bequests, and all whom it may concern. 2 D

IN THE GOODS OF JOHN DOYLE, late of Downs, Delgany, County Dublin, Farmer Deceased.

Take notice that on the expiration of eight days from the date hereof, I shall apply to the proper Officer of His Majesty's High Court of Justice in Southern Ireland, for a Grant of Administration with Will annexed of the above-named Deceased, who died on the 8th day of May, 1922, as above address, unless a Caveat has been duly entered within the time aforesaid.

Dated this 6th day of November, 1922.
H. V. BANTRY WHITE, Solicitor for Bernard Doyle, the intended Administrator, 40 Westland Row, Dublin.

To all persons concerned.

BE-FAST READERS.

The Irish Times is due to arrive in Belfast at 9 a.m. each day. If your Copy is not delivered within a reasonable time please communicate with our Local Office, 109 Royal Avenue. Telephone—Belfast, 1797.

OLYMPIA—Our Representative will be in attendance at the following Stands during the Show:—DAIMLER STAND 305, B.S.A. STAND 306, STAR STAND 254, and ALVIS STAND 65, White City.
JOHN HUTTON and SON LTD.,
Summerhill and 2 Dawson street.

15 H.P. WOLSELEY Touring Car. The new 24-hour record breaker. £660. Quick complete.—The Grafton Motor Co., 43 Grafton st., Dublin.

30" x 3", 30" x 3½", 32" x 4", all leading makes of Covers and Tubes for Ford Cars and Trucks always in stock.
AUTOCARS (IRELAND), LTD.,
Chatham Street, Dublin.
Authorised "Ford" and "Fordson" Dealers.

MORRIS CARS. Good delivery of all Oxford and Cowley Models.—G. A. Brittain, Ltd., Hatch st.

R. W. ARCHER and CO., 65 Lr. Mount st., First for Fords ..... Dublin.
will sell you a Ford AND SEE YOU THROUGH.

"DE DION" and "CHARRON" Cars. Please call and inspect.
THOMPSON'S MOTOR CAR CO., LTD.,
27 Great Brunswick street, Dublin.
'Phone 50013.

THE TROJAN, "EVERYBODY'S CAR," £175. will be at Olympia—then in Dublin. Ashenhurst, Williams and Co., Ltd., Store street.

COMMER TIPPING WAGONS have a long standing reputation for Service, and are used in all parts of the world. Irish Agents—CO. WICKLOW GARAGE & MOTOR TOURING CO., MAIN STREET, BRAY. 'Phone 116.

LINCOLN MOTOR CO., Lincoln place, Dublin, for CHEVROLET and SUNBEAM CARS.

REDUCTION IN FORD PRICES.
ALL MODELS IN STOCK.
SMITHFIELD MOTOR CO., LTD.,
Smithfield, Dublin.
All Replacement Parts, Repairs, Etc.

MATER CARNIVAL.
CANDAHAR AND YEZD STALL.
RESULT OF RAFFLES.

	Ticket No.
Tennis Racquet—Won by Mr. A. Kinmouth, Blackrock (Cork)	6811
Limerick Lace Scarf—Won by Miss B. Walsh, S.C. road	6694
Silver Ink Stand—Won by John J. Shell, Mater Hospital	5536
Clock—Won by P. Hobson, No. 31 Camp, Phoenix Park	909
Oil Painting—Won by — 32 Oakley road	1392
Pair of Vases—Won by R. Walsh, 3 Upper Pittwilliam street	1419
Table Centre—Won by P. McCoy, Athy Barracks	1412
Silver Cigarette Box—Won by Right Hon. James McMahon, Under-Secretary's Lodge	5536
Red Cosy Doll—Won by Mrs. Payne, 8 Grove road, Rathmines.	

Above prizes may be had on application to Mrs. Cahill, Park House, Harold's Cross. Ticket bearing winning number must be presented.

HOTELS & HEALTH RESORTS.

MORAN'S HOTEL,
DUBLIN.
RE-OPENED.
BUSINESS AS USUAL.
Telephone—No. 914. P. A. MORAN, Proprietor.

SALTHILL HOTEL,
MONKSTOWN, CO. DUBLIN.
AUTUMN AND WINTER TERMS.
Residents have the option of taking meals at the Royal Hibernian Hotel, Dublin.
Salthill is one minute from train and tram.

THE SHELBOURNE,
THE LEADING DUBLIN HOTEL.
REDUCED RATES EN PENSION
NOVEMBER TO MARCH.
BANQUETS and RECEPTIONS A SPECIALITY.
CHOICEST CUISINE AND WINES.

HOTEL RUSSELL,
ST. STEPHEN'S GREEN DUBLIN.
CENTRAL POSITION.
'Phone 1821.

ROYAL MARINE HOTEL,
DUN LAOGHAIRE (KINGSTOWN)
(CO. DUBLIN).
First-class Family Hotel, situated in its own Grounds (5 acres), facing Dublin Bay, adjoining Mail Boat Pier.
10 minutes by Rail from Dublin.
Electric Light Throughout. Motor Garage.
Croquet. Golf.
Wire—"Comfort."
'Phone—180 (3 lines). Illustrated Booklet Free.

KINGSTOWN.
HOTEL CARLISLE.
Magnificently situated over East Pier, commanding beautiful views of Dublin Bay, Howth.
Most Comfortable. Adjacent to Golf Links.
Lounge, in which dances are held; also Billiard and Writing Rooms recently added. One minute from Station. Mail Steamers and Baths. Free Garage. Apply Proprietress. 'Phone 119 Kingstown.

BLACKPOOL IMPERIAL HYDROPATHIC HOTEL.
IN OWN GROUNDS, FACING THE SEA.
300 ROOMS. TURKISH, RUSSIAN, and SALT WATER PLUNGE BATHS. GARAGE. 'Phone 291. Telegrams—"Imperial." Tariff apply Manager.

LLANDUDNO.
MARINE HOTEL.
CENTRE OF PROMENADE.
Under Entirely New Management.
EXCELLENT CUISINE and SERVICE.
FULLY LICENSED.
EN PENSION, 4½ guineas per week.
Tariff on application to MANAGER.

LLANDUDNO—"ORMSCLIFFE." Prom. First-class, comfortable Hotel. Sea front. Accom. 250. Dance and entertainment every eve. Mod.

LLANDUDNO—CRAIGSIDE HYDRO. An ideal Resort. 2 dining rooms, 3 lounges, 100 bedrooms, electric lift to all floors, ballroom, 2 covered tennis courts, garage for 40 cars. Motor 'bus meets train.
R. E. MUNRO, Manager.

LLANDUDNO, BODLONDEB Residential Hotel. Church Walks, 3 min. Pier & Concerts. Sheltered position. Close golf links. Special Terms long periods.

ANGLESEY, Rhosneigr—Maelog Lake Hotel and Golf Links (fully licensed). Terms 18/6 per day. Proprietress, S. E. L. FAGAN.

BOARDING AND HOTELS.

AT Roy's, Fitzwilliam place, Dublin's most comfortable and best circumstanced house. 'Phone 4600.

AT Dublin—Power's Hotel, Kildare st., fully licensed; central; moderate. Telephone, 4026. 31 T.

A COMFORTABLE Private Hotel, Kingstown, has vacancy for two gentlemen, greatly reduced terms; bed, breakfast, late dinner, £3 2/- weekly.—Z 900, Irish Times Branch Office, Kingstown. 3 C

GREYSTONES—Open for Winter, Respectable Private Hotel, on six acres; near rail, golf. 'Phone, 41. 20 29

SELECT Private Hotel, close to station, south side of city. Bedroom, Breakfast, Lunch, Dinner, 63/- weekly. Bedroom and Breakfast, 42/—C 384, this office. 27 6

SELECT Private Hotel, 34 North Frederick street (Rutland square)—First class cooking and attendance. 2 D

HOUSE-PAINTING.
JAMES GIBSON & SON,
49 & 50 MARY STREET,
DUBLIN.
'Phone—374 Telegrams—"Gibsons Dublin."

ST. PATRICK'S HOSPITAL, DUBLIN.
In addition to the Main Hospital in James's street, the Governors have Branch Establishments at 64, Edmondsbury, Lucan, standing in a Demesne of 200 acres, and provided with every facility for the Curative Treatment of Mental Cases.
The Mansion at St. Edmondsbury has been adapted for the Treatment of Ladies, and a Villa specially built to accommodate a limited number of Gentlemen.
Urgent Cases can be admitted to the Hospital on application to the Medical Superintendent.
For further particulars, Forms, etc., apply to THE REGISTRAR, St. Patrick's Hospital, James's street, Dublin.

MOTOR LICENCE HOLDERS.
Motorists are now compelled by law to exhibit their licences.
We have a full range of licence holders in brass and N.P. to fit all cars and motor cycles. Price from 2/6.
HIBERNIAN MOTOR CO., LTD.,
9 NASSAU STREET, DUBLIN.
'Phone—931. Wires—"Hibmoco, Dublin."

BIG DELIVERY
WOOL SPORTS JACKETS,
19/6, 21/-, and 25/-.
LARGE VARIETY OF SHADES
GRANDY, St. Stephen's Green, DUBLIN.

CARPETS SHAKEN AND CLEANED.
Our New Rotary and Air Pressure removes all Dust, raises the Pile, and Revives the Fabric.
(HOUSEHOLD GOODS AND WEARING) APPAREL CLEANED AND DYED.
ANDERSON, STANFORD, & RIDGEWAY, LTD.
22-29 GRAFTON STREET.

GOVERNMENT NOTICES.

NO. 15.

NOTICE BY THE COMMISSIONERS OF PUBLIC WORKS.

RECONSTRUCTION LOANS.

The persons named in this Schedule have applied for Loans in respect of Injury to Property in pursuance of the Irish Provisional Government's Public Notice No. 10, dated 8th May, 1922. All persons who have made any advance to any such applicant in respect of Property Injured are requested to communicate with the Commissioners forthwith.

No.	Name of Memorialist.	Amount. £	Description and situation of Property, with Townland, Street, Town, Barony, County, as may be required.
219	William Wixted	800	Dwelling-house and Premises, Curraghduff, Newport, Co. Tipperary.
497	Janie McKilicott	300	Shop and Stock 3 Main street, Tipperary.
517	Denis McNamara	200	Dwelling-house, Mountshannon, Co. Clare.
521	John McNamara	740	Dwelling-house and Out-offices, Killaneen, Kilkishen, Co. Clare.
317	Minnie Carroll	2,200	Dwelling-house, Longstone, Pallasgreen, Co. Limerick.
87	Bridget Curley	1,000	Dwelling-house and Shop, Creggan, Knockeroghery, Co. Roscommon.
430	Michael Brennan	730	Dwelling-house, Cullinagh, Ennistymon, Co. Clare.
229	William Maher	400	Dwelling-house, Newtown, Parish of Ballina, Co. Tipperary.
516	John Twomey	97	Dwelling-house, Ballywilliam, Parish of Templerobin, Cobh, Co. Cork.
595	Peter Hunt	1,000	Dwelling-house, etc., Attyroy, Carrick-on-Shannon.
252	Shandon Printing Works	2,000	Printing Works, 5 and 6 Robert street, Cork.
535	F. J. Davey	310	Dental Equipment, etc., 25 Patrick street, Cork.
559	Patrick J. Connolly	6,500	Business Premises, Bridge street, and Mill street, Ballycigan, Co. Dublin.
180	John S. Byrne	300	Stock, Inch, Co. Wexford.

Office of Public Works, Dublin.
3rd November, 1922.
J. J. HEALY, Secretary.
K.A.A.

"VI-SPRING" MATTRESS.
THE MOST COMFORTABLE MATTRESS MADE.
PIM BROTHERS, LTD.,
EXCHEQUER STREET.

PRESCOTT'S
FOR
PERFECTION
IN
DYEING & CLEANING.
Telephone Nos.—871 and 2556. (1)

CUIRASS
ANTI-CORROSIVE PAINT
FOR CORRUGATED ROOFS,
PLATE, SHEET, and ORNAMENTAL GLASS.
HOYTE & SON, LTD.,
Glass and Paint Merchants,
11 MARLBOROUGH STREET.

FOR CLEANING, DYEING, AND LAUNDRY WORK
TRY
DUNLOP'S LAUNDRY & DYE WORKS, LTD.,
MOUNT BROWN AND KILMAINHAM, DUBLIN.
Telephones—4334 and 4335.

SHIPPING.

BRITISH & IRISH S.P. CO., LTD.
Sailings from 27 SIR JOHN ROGERSON'S QUAY.
PLYMOUTH, SOUTHAMPTON, AND LONDON.
PASSENGER AND CARGO SERVICE EVERY SATURDAY AT 2 p.m.
LONDON.
EVERY TUESDAY at 5 p.m. (Cargo only).
LIVERPOOL.
Passenger, Cargo, and Live Stock Sailings from NORTH WALL.
MONDAY, 6th NOVEMBER ..... 7 p.m.
TUESDAY, 7th NOVEMBER ..... 7 p.m.
WEDNESDAY, 8th NOVEMBER 7 p.m.
THURSDAY, 9th NOVEMBER.. 7 p.m.
MANCHESTER.
TUESDAYS, THURSDAYS, and SATURDAYS (Cargo and Live Stock only).
PRESTON.
THURSDAYS AND SATURDAYS (Cargo and Live Stock only).
Passengers, Cargo, and Live Stock carried subject to conditions specified in Company's Sailing Bills.
27 SIR JOHN ROGERSON'S QUAY, DUBLIN.
Tel. 4921. Telegs.—"Ladyships."
Passenger Booking Office, 16 Westmoreland street.
Telephone No. 1039.

CLYDE SHIPPING CO., LTD.
DUBLIN TO WATERFORD AND CORK.
(TUESDAY).
(Goods and Passengers).
DUBLIN TO LIMERICK,
GOODS ONLY).
N.B.—Cargo is received and shipped in accordance with Company's Transit Conditions, and must be alongside not later than 2 p.m.
George's Quay, 4th November.

C.G.T. FRENCH LINE.
PLYMOUTH TO NEW YORK
and vice versa.
"France" .....Nov. 4 | "Paris" .....Nov. 11
"Rochambeau" ..Nov. 7 | "Savoie" .....Nov. 14
PLYMOUTH TO COLON,
Via WEST INDIES, TRINIDAD, and SPANISH MAIN, and vice versa.
"Perou" .....Nov. 13 "La Navarre" Dec. 11
WINTER CRUISES to the West Indies and Spanish Main, 45 days' voyage, at inclusive cost of under 38/- per day.
Apply Cie. Gen. Transatlantique, 23 Pall Mall, S.W.1

It is a fact that for
55/-
We give you a D.B. "Newest Cut"
Gent's Overcoat
(Irish Frieze).
Coming straight from our own workshops, we know the garment has passed through thoroughly competent and efficient hands; and that it will stand the test of hard wear.
We are a Home Industry.
By buying this Overcoat, you give employment, and promote the welfare of your country.
Moreover, you are assured of a far superior Garment in every respect, at a lower price, than the imported one.
Webbs' Cornmarket, Dublin
BRANCHES:
56 HENRY ST., Dublin,
23 SOUTH GEORGE'S ST., Dublin,
25 UPPER GEORGE'S ST., Dun Laoghaire.

SHIPPING.

NOTICE.
SS. CARGAN
EXPECTED LOAD GENERAL CARGO,
DUBLIN FOR DUNGARVAN, WEDNESDAY, 8th NOV. inst.
For particulars apply to Owners,
K. WILLIAMS and CO., Dungarvan; or BETSON and CO., Limited, 20 Eden quay, Dublin.

EVENTS IN IRELAND are fully summarised in the "WEEKLY IRISH TIMES," with Illustrations. Price Twopence.

TODD, BURNS & CO., LTD.
EXTENSIVE HOUSE FURNISHING STORES.
UNIQUE VARIETY.
BEDROOM & DRAWINGROOM SUITES
AT MODERATE PRICES.
MARY STREET, DUBLIN.

SHIPPING.

BRITISH & IRISH STEAM PACKET CO., LTD.
DUBLIN AND CORK.
PASSENGER AND CARGO SERVICE.
EXPRESS STEAMER.
"LADY CARLOW" OR "HANDON" WILL SAIL DAILY AT 5 P.M. (Sundays excepted)
FROM SIR JOHN ROGERSON'S QUAY.
Passengers, Cargo, and Live Stock carried subject to the conditions specified in Company's Sailing Bills.
27 Sir John Rogerson's quay, Dublin. Tel. No. 4921. Telegs.—Ladyships.
Passenger Booking Office, 16 Westmoreland street, Dublin. Tel. No. 1039.
Cork Agents—CITY OF CORK S.P. CO., LTD., Penrose quay. Tel. No. 1011. Telegs.—Packet.

GREAT CARE IS TAKEN THAT ADVERTISEMENTS IN ALL PARTS OF THIS PAPER APPEAR CORRECTLY; BUT NO LIABILITY IS UNDERTAKEN FOR ANY ERROR IN OR OMISSION OF ANY ADVERTISEMENT, AND THE PROPRIETORS RESERVE THE RIGHT TO OMIT OR ALTER ANY ADVERTISEMENT, NO MATTER WHERE OR BY WHOM ACCEPTED.

SCALE OF CHARGES FOR SMALL (PREPAID) ADVERTISEMENTS.

12 words or under 1/-.
Every succeeding word One Penny.
4 consecutive insertions FOR price of 3
(This concession does not apply to advertisements set in display form.)

Box office address counts as three words if replies are to be called for; or, if they are to be sent by post, as four words.
Advertisements not prepaid are charged at a minimum of 3/- per insertion.
Publication of these advertisements is not guaranteed on any particular day.
(Trade advertisements in these columns 1/- per line.)

SITUATIONS VACANT.
ORIGINAL testimonials should not be enclosed with replies to advertisements. (21/4/22.)
IRISH TIMES, LTD.,
WESTMORELAND STREET, DUBLIN.
Telephone Nos. 6036, 6037.
BRANCH OFFICES—
BELFAST—108 Royal avenue 'Phone 1787.
CORK—13 Marlborough street. 'Phone 655.
LONDON—59 Fleet street, E.C. 4. Central 4350.
MANCHESTER—23 Victoria street. City 3084.
GLASGOW—54 Gordon street. Central 54.

LOST AND FOUND.

LOST, October 30th, Bunch of three Keys, with leather label, "O'Connor, Mount Druid," etc. Please bring to 74 Northumberland road, Dublin. 1 D

LOST, Friday evening, Dunleary Station Waiting Room, Lady's Handbag; reward.—3 Seaview terrace, Allenstown road. 1 D

LOST, Friday, small Black Book, "Manuel." Between mineral road or tram.—B O 16, Irish Times Branch Office Rathmines. 1 D

LOST, Friday, between Sandycove and Kingstown, Man's Silver "Omega" Wrist Watch; name, Lieut. Ernest Brader, on back. Reward at Waterloo, Newtown-avenue.

STRAYED from Silken, Finglas, Thursday afternoon, 26th October, Red Setter, Dog; information thankfully received; reward.—Russell, Kilshelkin, Kingsw. 2 A

LOST, October 30th, Bunch of three Keys, with leather label, "O

MOTOR MATTERS, BICYCLES, ETC.

MOTOR CARS.

CALCOTT 2/3 SEATERS, 10.5 h.p. dynamo lighting and starting, all-weather body and dickey £325

WALLEN, TRINITY STREET GARAGE, DUBLIN. T

AT Woods', Westland Row, Demonstration B.S.A. Car, clearing at £350. T

CHOOSE A CHEVROLET AT £235, ex Holyhead, and you will choose the best value for money in the motor world. Ask anyone who owns a "Chev." what he thinks about it. Distributors for South of Ireland, LINCOLN MOTOR COMPANY, LINCOLN PLACE DUBLIN. T

SINGER CARS.
REDUCED PRICES.

	Gns
10/20 H.P. STANDARD MODEL 2 SEATER, Dynamo Lighting and Double Dickey ...	230
10/20 H.P. STANDARD MODEL 4 SEATER, Dynamo Lighting ...	230
10/20 H.P. STANDARD MODEL 2 SEATER, Dynamo Lighting and Starter ...	245
10/30 H.P. STANDARD MODEL 4 SEATER, Dynamo Lighting and Starter ...	245
10/30 H.P. DE LUXE 2 SEATER, All-Weather, E.I. and S. ...	280
10/30 H.P. DE LUXE 4 SEATER, All-Weather, E.I. and S. ...	280
15 H.P. DE LUXE 5 SEATER, 6 Cylinder, All-Weather ...	520

All Cars Delivered Free to Holyhead or Liverpool. "Out of Income terms arranged."

Sole Agents:—
CUMMING AND DILLON'S AUTO SERVICE, 4 LOWER ABBEY STREET, DUBLIN. T

BARGAINS.
SOME DEMONSTRATION AND SHOP-SOILED LIGHT CARS FOR SALE.
KEATING & LUNDY,
206 GREAT BRUNSWICK STREET. T

12 H.P. ROVER CARS.

Two-Seater with dickey ...	£595
Four-Seater ...	£650
Coupe (Fixed Top) ...	£675
Coupe (Drop Head) ...	£775
Saloon ...	£775

(Ex Works).

THE ROVER CO. LTD.
LORD EDWARD STREET. T

1923 VAUXHALL CARS.
14 hp., 25/60 hp. and 30/98 hp. Models.
IMMEDIATE DELIVERY. Sole Agents.
DISTANCE NO OBJECT.
EXCHANGES. Full value allowed for your car.
BAMBERS LTD., 53 Liverpool Road, BIRKDALE.
'Phone 44 Birkdale (5 lines).

1923 DAIMLER CARS.
12 hp., 16 hp., 21 hp., 30 hp., and 45 hp. Models.
IMMEDIATE DELIVERY.
DISTANCE NO OBJECT.
EXCHANGES. Full value allowed for your car.
BAMBERS LTD., 53 Liverpool Road, BIRKDALE.
'Phone 44 Birkdale (5 lines).

1923 ROVER CARS.
8 hp. and 12 hp. Models.
IMMEDIATE DELIVERY. Sole Agents.
DISTANCE NO OBJECT.
EXCHANGES. Full value allowed for your car.
BAMBERS LTD., 53 Liverpool Road, BIRKDALE.
'Phone 44 Birkdale (5 lines).

MOTOR VEHICLE INSURANCE.
Comprehensive Policy, including BURGLARY, HOUSEBREAKING, and THEFT.
Ask for quotations from
FRANK GIBSON-LLOYD and CO., LTD.,
30 Anglesea street, DUBLIN. X

AJAX "PARAGON" TYRES.
Best for Fords, 30 x 3½, £2 15/-.
W. SALE DEPOT, 7 Eden quay, Dublin. X

AUCTION of Motors every Friday, 2.15 p.m., at the Nassau Motor Co. Showrooms, 25 Nassau st. Cars always for view. T

BUICK Three Seater, dickey, 4 cylinder, good condition, to be Sold cheap.—C 723, this office. 1 A

CALCOTT Two Seater, light model; electric light, starter; price, £185. Seen Monday. Apply Trinity st., Dublin. 2 B

FORD Touring Car, 1919, owner driven, completely overhauled; engine brass fitted throughout; new detachable wheels, oversize Michelins new on rear, Dunlops front; new hood; lying up past 12 months; price £135.—Walsh, Grattan quay, Waterford. 2 S

FOR Sale, Ford 5 Seater Touring Car, electric light and starter, 5 new Dunlop cord tyres, 4 spare wheel, set of shock absorbers, aluminium running boards, guaranteed mechanically perfect; any trial given; a bargain, £210 or nearest offer. Seen at Carolan's, Motor Agents, Dunshaughlin. 4 D

CHAUFFEURS, MECHANICS.

WANTED

LEADING Mechanic Wanted; must be experienced in Ford and light cars, including steam.—C 1093, this office. 2 E

MOTOR Driver—Wanted, good, steady Man for Motor Hiring; Ford cars; send reference, state wages.—H. Johnson, Athlone. 3 A

DISENGAGED.

FORD Driver, private or otherwise, single, T.T.; Middlesex preferred. Apply Keogh, Mayfield, Gorey. 1 A

MOTOR CARS CONTINUED.

FOR Sale, 25 Vauxhall, 30/98, 5-seater, complete, new condition. Offers to Solicitor, Bandon. T

FOR Sale, classy Marlborough 2 Seater Coupe, Dunlop cord tyres, electric light, Rudge wheels. Seen at Crawford's, 29/30 Dawson street, Dublin. T

G.N. last year's model, for sale; perfect order. C. Dublin.—O 1094, this office. 3 A

HUMPHRIES, Model 3, new condition, doing last owner's business as new; a bargain.—Gardiner and Dilger, Heddington road, Dublin. 6 H

MOTOR Demonstrator, for Sale, Never, Whitcraft, 20 Mount Merrell. Exor 24 Fitzwilliam place. 3 C

OVERLAND CARS.
From £265.

OVERLAND REPAIRS.

OVERLAND SPARE PARTS.
Head Agents and Distributors:
W. R. CRAWFORD, 29 and 30 Dawson st., Dublin. T

SAXON 2 Seater, electric lighting, spare wheel, mechanically perfect, £85; Ford Twin, superior order, £110.—Fitzgerald, 128 Stephen's Green. 3 C

TWO high grade Demonstration French Cars for Sale. T. Mulholland's Garage, Mount street. 3 A

WOLSELEY 7, 10, 14, 16 and 20 h.p. Models, from £255 upwards, at Grafton Motor Co., 45 Grafton street, Dublin. T

1914 Ford Touring Car, for Sale, new radiator, two new tyres, £50, or Exchange Two Seater, cash adjustment.—18 Harcourt street. 2 B

1921 Chevrolet Five Seater, perfect order, electric lighting and starter; £190, or nearest offer. Seen Lincoln Motor Co., Lincoln place. 4 D

MOTOR CYCLES.

A 1924 COME and see the latest stock and the best value in Ireland—Sunbeam, Levis, New Imperial, P. and M., Harley Davidson, Diamond, Lea Francis, Sparkbrook, etc. Numerous Second-hand Machines at give away prices.—Wayte Bros., Lemon street. T

A.J.S. COMBINATION—NEW PRICE £150, with dynamo lighting.

2¾ H.P. LIGHTWEIGHT—NEW PRICE £77. all Models.

WALLEN, TRINITY ST. GARAGE, DUBLIN T

AT Woods', Westland Row—B.S.A. Single Cylinders, £107; Twins, £138. T

ADVANCES on Motor Bikes, Cars, Jewels.—Gorman, A Pawnbroker, Wipestowers st. (opposite Four Courts); new garage. T

MOTOR Cycle Bargains—A.J.S., Harley Davidson, Sunbeam, Triumph, Connaught, Zenith, James, Douglas, Enfield, B.S.A., Levis, and Ravens, from £20; trials and particulars.—Fitzgerald, 128 Stephen's Green. 3 C

NORTON Big Four Combination, 1920; perfect condition; lamps, horn, speedometer, tools, etc.; £90. C 1097, this office. 3 C

2½ h.p. Douglas, perfect order, £38, or nearest offer.—Conlan's Garage, Lower Fitzwilliam street. 3 C

1920 SUNBEAM 35 Semi-Sports, sanctioned, lavishly equipped, ridden few miles only; cost £1440; what offers? Address "Z 1164, Motor Cycle," this office. 4 D

LORRIES, VANS: MOTOR AND STEAM HAULAGE.

6 TON Sentinel Waggon, with lorry body, 5 Lathes, 60 h.p. Motor Drills, several partly finished, 2 and 4 Seater Motor Bodies, Electric Welder, large Double Shed for Auction, Thursday next, at 159 Upper Dorset street in re Bartimus, Ltd. and J. Pelter Whitby, Ltd. Sold under liquidation.—Dockrell Ltd., Auctioneers, George's street, Dublin.

ACCESSORIES, TYRES, ETC.

SECONDHAND Maxwell Motor Parts for Sale at half cost price; just dismantled four cars, 1914-1918, and supply anything required; all parts in good order.—M. J. Ryan, Motor Agent, Lanesborough. 1 C

BODIES.

SUNBEAM Body, open 1912, will be Sold cheap.—17 Dunville lane. 3 C

WANTED.

WANTED, Ford Landaulette Body; condition immaterial; particulars.—C 1054, this office. 5 D

BICYCLES.

"A1" CYCLES at Reduced Prices—Sunbeam, B.S.A., Sparkbrooks, Centaur, Swift, Dunelm, etc. Repairs and general overhauls on patent repairing stands. Motor accessories.—Wayte Bros., Ltd., Lemon street. Phone, 2010. T

FOR Sale, Lady's Bicycle, Royal Swift, with carrier; good condition.—395, Irish Times Branch Office, Blackrock. 1 A

WANTED

WANTED, Lady's Cycle; Sunbeam or Raleigh preferred; must be first class order.—C 1031, this office. 3 A

WANTED, Lady's Tricycle, modern make; state price.—C 937, Irish Times Branch Office, Bachelor's street Bridge. 2 B

CHAUFFEURS, MECHANICS, CONTINUED.

DISENGAGED.

MOTOR Driver seeks situation; Ford car preferred; MASP. certificate recently obtained; good education; can be well recommended; security if necessary; ends Nov. 15th.—Apply Connor, Dublin. C 1050, this office. 1 A

MOTOR Driver, 22 years' experience, 13 years' works foreman, desires post; speed fast launches, steam, etc., or repairs at owner's home. Address "Z 1164, Engineer," this office. 4 D

£10 Offered to anyone securing constant employment for ex-soldier as Motor Driver; can do all repairs; heavy or light; very good character; can be well recommended.—C 1115, this office. 4 D

SITUATIONS CONTINUED (FROM PAGE 1.)

WANTED, young Lady for the Boot Department, with knowledge of bookkeeping. Assist on counter; state religion, salary expected (outdoor). Address "Z 1088, Lady," this office. 2 B

WANTED, experienced Lady Shorthand Typist for Wholesale Firm; must be good at figures; Protestant preferred; state age and salary. Address "Z 1147, Typist," this office. 4 D

WANTED, strong Youth, educated, learn work in Factory; state age, references.—C 1045, this office.

WANTED, Lady Clerks; good office experience essential. Call Mater Sweep Office, 36 Dame street, 9 a.m. to-day. No juniors need apply. T

WANTED, Manager for General Furnishers Co-operative Society in South of Ireland; turnover £12,000 to £15,000; good prospects. Address "Z 915, Manager," this office. T

WANTED for Co. Wicklow, Protestant Mother's Help; small family; no maid kept. Apply, stating age and salary expected, "Z 1124, Help," this office.

YOUTH, not over 16, well educated, for large establishment; state age, where educated, and by whom recommended; hours 8-5.30; wages, weekly. Apply, in own handwriting, C 1134, this office.

HOTELS AND RESTAURANTS OFFICIALS, SERVANTS, ETC.

POSITIONS VACANT.

CERTIFICATED Cook required for Hotel in County Wicklow; state age, training, qualifications, and salary required.—C 1107, this office. 4 D

HOTEL Housekeeper Wanted; must be experienced; state religion, copies of references.—C 975, this office. 2 B

EMPLOYMENT WANTED.

EXPERIENCED young Hotel Housemaid disengaged; highest references.—C 995, this office. 2 B

EXPERIENCED Waitress seeks situation; restaurant preferred; good discharge.—O 894, this office. 2 B

HOTEL Cook disengaged; town or country.—L. C., 37 Upper Gloucester st., City.

YOUNG Kitchenmaid, disengaged; long paper; hotel or club; recommended.—C 1041, this office. 2 B

REPRESENTATIVES WANTED.

AGENTS Wanted to Sell Profitable Goods of every kind; catalogue free.—May (1503), George st., Birmingham. 2 X

TRAVELLER Wanted by old established Whiskey and Wine House; must have sound connection; give full particulars of ground covered and remuneration expected, also reference, to Box No. 786, Irish Times Branch Office, Belfast. 5 D

AGENCIES AND SITUATIONS WANTED.

GROCERY Traveller, presently engaged, wishes to represent good House; salary, commission; highly recommended.—O 726, this office. 1 A

HOTEL Manageress seeks engagement; long experience of first class hotel and club routine; excellent references; disengaged December 1st. Address "Z 1107, Manageress," this office. 4 D

YOUNG Gentleman with long experience of the Tea and Wine Trade would Represent a good London House South of Ireland; good connection; well recommended. Address "Z 1170, Man," this office. 4 D

LEGAL.

LADY Shorthand Typist, six years' experience, desires position in Solicitor's Office; excellent references.—C 1125, this office. 4 D

TYPIST requires Home Work, Engrossing, etc.; experienced.—C 940, this office. 2 B

WANTED as Assistant for the Midlands, good Man, with initiative conveyancing, costs and accounts. Apply, with copies testimonials, stating age, and salary required, to "Z 1102, Assistant," this office. 4 A

WANTED for town in the South of Ireland, Solicitor as Assistant. Address "Z 1165, Solicitor," this office. 4 D

MEDICAL.

A QUALIFIED Dental Surgeon has Vacancy for a Pupil.—C 1110, this office. 4 D

CHEMIST'S Assistant desires position, city or country (former preferred, disengaged; excellent references.—C 1105, Assistant," this office. 4 D

GOOD Junior required immediately (outdoor) for Medical Hall, South-East. Address "Z 1075, Junior," this office. 4 D

LADY is anxious to recommend highly capable person who would take Entire Charge of Invalid, and give every care and attention; slightly mental case not objected to; South suburbs; terms moderate.—C 719, this office. 1 A

MEDICAL Hall—Apprentice required by Apothecary; comfortable home; fee. Address "Z 1174, Apprentice," this office. 5 D

MASSAGE—Medical and Surgical Masseuse receives Patients for Treatment.—754, Irish Times Branch Office, Bagot street Bridge. 2 B

MEDICAL Hall for immediate disposal, County Kerry; excellent profits. Address "Chemist," Smiths' Cross, Patrick st., Cork. T

NURSE (Elderly) widow desires position as Invalid Nurse, lady or gentleman.—O 1043, this office. 3 C

REGISTERED Dentist, with high class mechanical qualifications, desires position; accept small salary.—C 1119, this office. 4 D

WANTED, Vulcanizer—for Primus Stove, 2 Flacks, and Surgery Outfit.—McDermott, Dentist, 2 Anglesea street. T

EMPLOYMENT WANTED.

ADVERTISER (University degree), good penman, with some knowledge of accounts, wishes position in Mercantile Office to gain further experience; salary no object.—C 922, this office. 2 B

ACCOUNTANT (25), ten years' experience, would consider responsible post; state terms.—O 810, this office. 2 B

CLERKESS-Cycle Mad desires position, 21 years' experience; bookkeeping, correspondence, shorthand, typewriting; intermediate certificates.—C 741, this office. 2 B

CATTLE Salesman—Energetic and trustworthy young Man offers his Services at a very low remuneration in lieu of obtaining experience; security, extra if required. Address "Z 1079, Salesman," this office. 2 B

COMPANION, Housekeeper (married); highly recommended; desires engagement. Address "Z 1133, Companion," this office. 4 D

DRESSMAKER'S Assistant desires engagement, of thoroughly middleaged.—O 844, this office. 1 A

GENTLEMAN, experienced Hosiery Buyer, with knowledge of bookkeeping, desires position; state salary required. Address "Z 1085, Buyer," this office. 4 D

GENERAL Man, Protestant, good gardener, milk; generally useful. Address "Z 1167, Man," this office. 4 D

HOTEL and Restaurant Officials and Servants Wanted and seeking Employment will be found under special heading following Situations Vacant. T

LADY, with first class Secretarial training, desires post with doctor or dentist; some hospital experience; highly recommended.—726, Irish Times Branch Office, Bagot street Bridge. 2 B

LADY requires position as Companion Nurse to lady or gentleman; long experience. Address "Z 1111, Companion," this office. 4 D

LADY Companion, with many years' previous experience, desires similar situation. Will be strongly recommended by Lady Nugent Mount Nugent, Ireland. 3 C

MARRIED Man seeks situation as Porter, Caretaker, or Collector; Accountant's references and security if required.—C 777, this office. 1 A

PROTESTANT young Lady wishes position as House-keeper to elderly lady or widower; medium size house.—O 1009, this office. 3 C

POLICE Pensioner, 36, Civil Service certificate for situation; discipline, supervising, 287 Position of Trust. Address "Z 1119, Pensioner," this office. 4 D

RESPECTABLE young Lady, wishing to learn Tobacco Business, would like to hear of vacancy in city or provincial town. Address "Z 1140, Tobacco," this office. 3 C

RESPECTABLE, well educated Youth, just left school, desires position as Junior Clerk; age 15; passed with honours, Dublin Higher Grade Certificate; excellent references.—O 1049, this office. 5 B

SPARE time employment Wanted; would do a few hours clerical work evenings.—O 874, this office. 1 A

UNEMPLOYED Chef in possession of a Typewriter seeks Employment; would do a few hours' work in exchange for meals.—C 1106, this office. 4 D

YOUNG Lady Shorthand Typist, with knowledge of bookkeeping, desires post, having no business experience; can be well recommended.—702, Irish Times Branch Office, Cork. 1 A

YOUNG, well educated Girl, just left school, disengaged, can Knit, Sew, and Crochet.—O 923, this office. 2 B

YOUNG Lady desires vacancy in Tobacconist's Shop, city or suburbs; experienced. Address "Z 1130, Lady," this office. 3 A

YOUNG Man requires position as Watch and Clock Jobber; 12 years' experience.—702, Irish Times Branch Office, Cork. 4 D

EMPLOYMENT WANTED CONTINUED.

GENTLEMAN, experienced Hosiery Buyer, with knowledge of bookkeeping, desires position; state salary required. Address "Z 1085, Buyer," this office. 4 D

GENERAL Man, Protestant, good gardener, milk; generally useful. Address "Z 1167, Man," this office. 4 D

HOTEL and Restaurant Officials and Servants Wanted and seeking Employment will be found under special heading following Situations Vacant. T

LADY, with first class Secretarial training, desires post with doctor or dentist; some hospital experience; highly recommended.—726, Irish Times Branch Office, Bagot street Bridge. 2 B

LADY requires position as Companion Nurse to lady or gentleman; long experience. Address "Z 1111, Companion," this office. 4 D

LADY Companion, with many years' previous experience, desires similar situation. Will be strongly recommended by Lady Nugent Mount Nugent, Ireland. 3 C

MARRIED Man seeks situation as Porter, Caretaker, or Collector; Accountant's references and security if required.—C 777, this office. 1 A

PROTESTANT young Lady wishes position as House-keeper to elderly lady or widower; medium size house.—O 1009, this office. 3 C

POLICE Pensioner, 36, Civil Service certificate for situation; discipline, supervising, 287 Position of Trust. Address "Z 1119, Pensioner," this office. 4 D

RESPECTABLE young Lady, wishing to learn Tobacco Business, would like to hear of vacancy in city or provincial town. Address "Z 1140, Tobacco," this office. 3 C

RESPECTABLE, well educated Youth, just left school, desires position as Junior Clerk; age 15; passed with honours, Dublin Higher Grade Certificate; excellent references.—O 1049, this office. 5 B

SPARE time employment Wanted; would do a few hours clerical work evenings.—O 874, this office. 1 A

UNEMPLOYED Chef in possession of a Typewriter seeks Employment; would do a few hours' work in exchange for meals.—C 1106, this office. 4 D

YOUNG Lady Shorthand Typist, with knowledge of bookkeeping, desires post, having no business experience; can be well recommended.—702, Irish Times Branch Office, Cork. 1 A

YOUNG, well educated Girl, just left school, disengaged, can Knit, Sew, and Crochet.—O 923, this office. 2 B

YOUNG Lady desires vacancy in Tobacconist's Shop, city or suburbs; experienced. Address "Z 1130, Lady," this office. 3 A

YOUNG Man requires position as Watch and Clock Jobber; 12 years' experience.—702, Irish Times Branch Office, Cork. 4 D

MALE SERVANTS WANTED.

EXPERIENCED Hard Wanted for Co. Louth estate; married, small family, cottage; decline residentials and state terms.—O 989, this office. 2 B

GROOM Coachman—Wanted, a steady, respectable Man, recommended.—O 726, this office. 3 A

HOTEL Manageress seeks engagement; long experience of first class hotel and club routine; excellent references; disengaged December 1st. Address "Z 1107, Manageress," this office. 4 D

YOUNG Gentleman with long experience of the Tea and Wine Trade would Represent a good London House South of Ireland; good connection; well recommended. Address "Z 1170, Man," this office. 4 D

MALE SERVANTS DISENGAGED.

GROOM, married, late post; understands Connaught-bred stallions, hunters, hunter's meals; state terms.—Graham, Collinstown, Westmeath. 3 B

GROOM, with experience of hunters, blood mares and foals, breaking and making of young horses, also of game.—Corcoran, Connaught street, Athboy.

GENERAL Man wishes situation as Coachman; can milk, make himself generally useful as required. Address "Z 1181, Coachman," this office.

GROOM (married) seeks situation; bred horses, 3-4 hunters; drive Ford car. Address "Z 1180, Groom, this office. 5 D

HOTEL and Restaurant Officials and Servants Wanted and seeking Employment will be found under special heading following Situations Vacant. T

STUD Groom seeks situation; life experience; first class; highest attendid references; Protestant, married, 34 years of age; discharged when suited.—L. Thompson, The Lodge, Anker, Enfield, Co Meath.

YOUNG Man wishes Employment, indoor; would do boy and man; highly recommended. Address "Z 1156, Man," this office. 4 D

STEWARDS AND GARDENERS DISENGAGED.

GARDENER, experienced, wishes Daily Work; Protestant; highly recommended.—C 1117, this office. 4 D

HEAD Worker Gardener, experienced in all branches; married, no incumbrance; highest references, Address Gardener, Coolrose Cottage, Grange, Co. Wicklow.

PROTESTANT Gardener shortly disengaged, total abstainer, 15½ years previous good character; Carshalton; married, or Gardener; highly recommended and trustworthy. Particulars from Judge Cooke, Quarry, Portrush. Co. Antrim.

RESPECTABLE, Protestant Couple with situation, as Gardener and Housekeeper, Caretakers, or Servants. Navan's Agency, Limerick. 3 A

STEWARDS AND GARDENERS DISENGAGED.

GARDENER, experienced, wishes Daily Work; Protestant; highly recommended.—C 1117, this office. 4 D

HEAD Worker Gardener, experienced in all branches; married, no incumbrance; highest references, Address Gardener, Coolrose Cottage, Grange, Co. Wicklow.

PROTESTANT Gardener shortly disengaged, total abstainer, 15½ years previous good character; Carshalton; married, or Gardener; highly recommended and trustworthy. Particulars from Judge Cooke, Quarry, Portrush. Co. Antrim.

RESPECTABLE, Protestant Couple with situation, as Gardener and Housekeeper, Caretakers, or Servants. Navan's Agency, Limerick. 3 A

DOMESTICS WANTED.

A YOUNG Girl for housework, must know herself useful. Apply Mrs. Cortlee, Clonskeagh. 5 B

USEFUL Maid required 15th; must be good cook; small family; well recommended.—Box No. 785, Irish Times, Branch Office, Belfast. 1 A

WANTED, General Help, Protestant; small family; two children; wages £30.—Address "Z 1150, Help," this office. 2 B

WANTED in Rosnoe Visitors or communicate; two Waitress Maids, assistant Housemaid; must be strong, comfortable house; two in each family; Sevenpenny; state wages. Address "Z 1131, Helps," this office.

DOMESTICS CONTINUED.

WANTED, neat city, good Housemother and Laundress, three days weekly.—C 1130, this office. 2 B

VACANCIES FOR SERVANTS.

There are many vacancies in the REGISTRY of the "IRISH TIMES" for all classes of Trained and Untrained Servants. Good wages offered. No fee charged. MATRON can recommend comfortable Homes where Servants can stay while waiting for situations. T

COOKS AND DAIRYMAIDS WANTED.

APPLY—Four Protestant Cooks, £55 to £75; seven Orthodox.—Kennedy's, 68 Sackville street. T

EXPERIENCED Cook General Wanted; house servant kept; two in family; small dairy; £30, £35; good references.—Hon. Mrs. Madrill, Wilmount, Kells, Meath. 3 C

GOOD Cook Wanted for Dublin evening home; must have good references.—O 976, this office. 2 B

WANTED, November 23rd, good Cook, dairy; kitchenmaid kept; age, wages.—Fleming, Burraghcore, Goresbridge, Kilkenny. 2 B

WANTED immediately, good Plain Cook General.—Mrs. Cecil West, Milverton, Greystones. 2 B

WANTED, Good Cook, experienced; household 11; some help. Apply, stating wages, Mrs. Watkins, Borne View, Naas. 5 B

WANTED, quality Good Cook; household small; small dairy; quiet country place, Midlands; £50. Address "Z 1158, Cook," this office. 4 D

WANTED, Cook General at once; age 25 to 35; no other maid kept.—Mrs. Elias, 26 Handon lane, Finchley, London, S.E. 4 D

WANTED immediately, well recommended Cook General; North of England, to go with house parlourmaid; excellent situation. Apply, in person, Waterloo, Irish Times Registry Office. 2 B

WANTED, Cook General and House Parlourmaid; country. Copies of references, Mrs. Seymour, Belmont, Cork. T

WANTED by Lady living alone, young Cook General; good recommendations; some experience in cooking. Call Tuesday, 21 Clyde, 72 Upper Leeson street. 2 B

GENERALS WANTED.

A GENERAL, city, 2 family, £32; 18 Generals, 3 Housemaids, £28 Sackville street. T

EXPERIENCED General Wanted for Kingstown; good wages.—J. 58, Irish Times Branch Office, Kingstown.

GENERAL Servant Wanted at once; must be fond of children. References and wages expected to Mrs. J. F. Mills, Newtownmanda, Co. Down. 3 C

GENERAL, Co. Dublin; small house, family two; small washing. Address "Z 1067, General," this office.

GENERAL Servant, middleaged woman or widow, Protestant, Wanted, to Housekeep for aged widow of land steward, living in gate lodge, quite private place; wages £16 per annum.—O 1084, this office. 5 C

GENERAL Servant Wanted, short experience, or Girl; small family; £18-£20.—9 Bushy Park road. 2 B

REQUIRED, strong country Girl as General; small washing, plain cooking. Rest, stating age and wages expected.—O 895, this office. 2 B

STRONG capable General required; two in family; town.—C 1138, this office. 2 B

SUPERIOR General, for Naas; must be fond of children.—Apply Mrs. Cassidy, "Oberon," Naas. 4 D

WANTED, quiet Protestant; middle aged Woman as General; good, small dairy; family one; quiet country home. Particulars and reference to Mrs. Holmes, Ally Post Office, Kildare. 1 A

WANTED, experienced General; good cook, as washing. Apply, after 5 p.m., Nicholson, Roseville, Glasnevin, Dublin. 2 B

WANTED immediately, experienced General; well recommended.—18 Every place, Kingstown. 3 A

WANTED, for 2, country place, a General; servant kept; good plain cook; some washing; dairy, fowl. Send copies of reference, state age an wages, to Mrs. Brady, Ballyhaise, Cavan. 1 A

WANTED for suburbs, respectable General; two in family; good clean cooking essential; small wash-ing. Reply, stating age and wages expected, O 738, this office. 1 A

WANTED, 13th, young General, or partly trained Girl; family three; every convenience.—Pembroke, O 955, this office. 3 A

WANTED, strong General Servant; must be smart. Apply 35 Dudley's avenue, between 6 and 8 p.m. 3 C

WANTED immediately, young General; good cook; two bedrooms. Apply 15 Longford terrace, Monkstown. 3 A

WANTED, good General Servant (R.C.) for small family; must be good plain cook; wages £30; suitable person. Reply, stating age and enclosing copy of references, C 1112, this office. 2 B

WANTED, young girl to help as General, for flat; good home to suitable girl; Protestant. Apply at 54 Merrion square, between 11 and 1. 2 B

WANTED, a Girl to assist in housework and mind children; must be fond of children; small family; wages £20. Apply Mrs. Hamilton, Ardmore, Killiney. 2 B

WANTED, strong young General; fair experience; small family. Call, morning, before 11 o'clock or evenings after 6, references. 39 Harrington street. 2 B

HOUSE AND PARLOURMAIDS WANTED.

CAN Lady recommend for Sandrove young Protestant Girl, strictly honest, clean and tidy, to train as House Parlourmaid; not out before.—P 50, Irish Times Branch Office, Kingstown. 2 B

HOUSE Parlourmaid Wanted for London; good references. Write Sister, Greyfriars, Co. Wicklow. 2 B

HOUSE Parlourmaid Wanted, November 8th; housemaid kept, £30 and laundry. Age, duties to Fleming, Barraghcore, Goresbridge, Kilkenny. C 1

HOUSEMAID Wanted, for light housework and to look after little girl of 7. Apply, between 9 and 7 o'clock, to Mrs. Lefroy, Grosvenor, Rathgar. 2 B

PROTESTANT House Parlourmaid Wanted, near Dublin, small family; housemaid kept; must be well recommended; send copies.—C 1113, this office. 2 B

SECOND Housemaid required 17th November; must have good character and some training; wages £24; Irish maids kept.—Lady Fry, Government House, Isle of Man. 31 B

WANTED immediately, for quiet country house, experienced singlehanded Housemaid; between-maid kept and help given; must have good references; two in family; wages £24.—Apply, stating full particulars, "Z 1072, Housemaid," this office. 2 B

WANTED, experienced Single Housemaid; £30 and laundry; must be quiet, country lover. Midlands. "Z 1109, Housemaid," this office. 4 D

WANTED immediately, Parlourmaid, for country; lord of children's nicknames preferred; state wages. Address "Z 1161 Maid," this office. 4 B

WANTED, smart, experienced Housemaid. Apply Belgrave Hotel, Belgrave square, Rathmines. 2 B

NURSES WANTED.

A GENT for NURSES, MAIDS, and ATTENDANTS. Miss Hutchinson, 76 Grafton street, Dublin. Interview daily. Tel.—No. 5258. T

KITCHEN, LAUNDRY, ETC., WANTED.

WANTED, young Kitchenmaid, R.C. Apply Matron, House of Rest, Merrion. 5 C

DOMESTICS DISENGAGED.

AT Mulpeter's, 11 South Anne st.—First class young Cook, Nursery Governess, young Nurse, Housemaid. T

CHARWOMAN (Widow) wants daily work; well recommended.—Furlong, Watergate Cottages, Kingstown. 5 B

LADY wishes to recommend sewingmaid, or would go herself; thoroughly good; plain cook; housemaid; laundress preferred.—Kreshaun, Stillorgan. 3 C

STEADY country Girl, plain cooking, mind children.—C 1059, this office. 2 B

SERVANTS' REGISTRY.

31 WESTMORELAND STREET, DUBLIN.
HOURS: 10 a.m. to 4 p.m. for Servants.
11 a.m. to 4 p.m. for Ladies.
Saturday, 10 a.m. to 1 p.m. T

COOKS AND DAIRYMAIDS DISENGAGED.

A LADY highly recommends good Cook General; family small; excellent references; town or country.—C 1109, this office. 4 D

A GOOD Cook (Genoa) with housemaid; long discharge; highly recommended; town or country.—6, 4 Granby row.

COOK General to one or two ladies; reliable maid; £18; state what references.—O 996, this office. 3 C

COOK General; good cook, small family; suburbs; highest references. Recommended.—O 901, this office.

COOK (good Plain), town dinners; highly recommended. Address "Z 1149, Cook," this office. 4 D

COOK (General disengaged 8th); well recommended good cook; Kingstown or Monkstown preferred.—102 Lower George's st., Kingstown.

COOK General, Protestant; Parliamentary, references with situations together; excellent references.—72, Irish Times Branch Office, Bagot street Bridge. 2 B

COOK General, R.C., position as; seaside or country; terms, please.—C 1044, this office. 2 B

LADY Ross wishes to recommend her Cook, who has been in her service for six years; excellent in all branches; active and economical; leaving through breaking up of establishment. Apply by letter only to Harriet Ross-Bernard, Orchard, Rathfarnham. 2 B

LADY recommends thoroughly experienced Cook Housekeeper.—O 837, this office. 3 A

GENERALS DISENGAGED.

A SETTLED Person wants place as General.—A 2 O 986, Irish Times Branch Office, Rathmines. 2 B

EXCELLENT Allround General Job or otherwise; two years' Gardarjoe. Seen 9 Claremont place, Sandymount.

EXPERIENCED Cook General Wanted; house servant kept; two in family; small dairy; £30, £35; good references.—Hon. Mrs. Madrill, Wilmount, Kells, Meath. 3 C

GOOD Cook Wanted for Dublin evening home; must have good references.—O 976, this office. 2 B

WANTED, November 23rd, good Cook, dairy; kitchenmaid kept; age, wages.—Fleming, Barraghcore, Goresbridge, Kilkenny. 2 B

WANTED immediately, good Plain Cook General.—Mrs. Cecil West, Milverton, Greystones. 2 B

WANTED, Good Cook, experienced; household 11; some help. Apply, stating wages, Mrs. Watkins, Borne View, Naas. 5 B

WANTED, quality Good Cook; household small; small dairy; quiet country place, Midlands; £50. Address "Z 1158, Cook," this office. 4 D

WANTED, Cook General at once; age 25 to 35; no other maid kept.—Mrs. Elias, 26 Handon lane, Finchley, London, S.E. 4 D

WANTED immediately, well recommended Cook General; North of England, to go with house parlourmaid; excellent situation. Apply, in person, Waterloo, Irish Times Registry Office. 2 B

WANTED, Cook General and House Parlourmaid; country. Copies of references, Mrs. Seymour, Belmont, Cork. T

WANTED by Lady living alone, young Cook General; good recommendations; some experience in cooking. Call Tuesday, 21 Clyde, 72 Upper Leeson street. 2 B

GENERALS WANTED.

A GENERAL, city, 2 family, £32; 18 Generals, 3 Housemaids, £28 Sackville street. T

EXPERIENCED General Wanted for Kingstown; good wages.—J. 58, Irish Times Branch Office, Kingstown.

GENERAL Servant Wanted at once; must be fond of children. References and wages expected to Mrs. J. F. Mills, Newtownmanda, Co. Down. 3 C

GENERAL, Co. Dublin; small house, family two; small washing. Address "Z 1067, General," this office.

GENERAL Servant, middleaged woman or widow, Protestant, Wanted, to Housekeep for aged widow of land steward, living in gate lodge, quite private place; wages £16 per annum.—O 1084, this office. 5 C

GENERAL Servant Wanted, short experience, or Girl; small family; £18-£20.—9 Bushy Park road. 2 B

REQUIRED, strong country Girl as General; small washing, plain cooking. Rest, stating age and wages expected.—O 895, this office. 2 B

STRONG capable General required; two in family; town.—C 1138, this office. 2 B

SUPERIOR General, for Naas; must be fond of children.—Apply Mrs. Cassidy, "Oberon," Naas. 4 D

WANTED, quiet Protestant; middle aged Woman as General; good, small dairy; family one; quiet country home. Particulars and reference to Mrs. Holmes, Ally Post Office, Kildare. 1 A

WANTED, experienced General; good cook, as washing. Apply, after 5 p.m., Nicholson, Roseville, Glasnevin, Dublin. 2 B

WANTED immediately, experienced General; well recommended.—18 Every place, Kingstown. 3 A

WANTED, for 2, country place, a General; servant kept; good plain cook; some washing; dairy, fowl. Send copies of reference, state age an wages, to Mrs. Brady, Ballyhaise, Cavan. 1 A

WANTED for suburbs, respectable General; two in family; good clean cooking essential; small washing. Reply, stating age and wages expected, O 738, this office. 1 A

WANTED, 13th, young General, or partly trained Girl; family three; every convenience.—Pembroke, O 955, this office. 3 A

WANTED, strong General Servant; must be smart. Apply 35 Dudley's avenue, between 6 and 8 p.m. 3 C

WANTED immediately, young General; good cook; two bedrooms. Apply 15 Longford terrace, Monkstown. 3 A

WANTED, good General Servant (R.C.) for small family; must be good plain cook; wages £30; suitable person. Reply, stating age and enclosing copy of references, C 1112, this office. 2 B

WANTED, young girl to help as General, for flat; good home to suitable girl; Protestant. Apply at 54 Merrion square, between 11 and 1. 2 B

WANTED, a Girl to assist in housework and mind children; must be fond of children; small family; wages £20. Apply Mrs. Hamilton, Ardmore, Killiney. 2 B

WANTED, strong young General; fair experience; small family. Call, morning, before 11 o'clock or evenings after 6, references. 39 Harrington street. 2 B

HOUSE AND PARLOURMAIDS WANTED.

CAN Lady recommend for Sandrove young Protestant Girl, strictly honest, clean and tidy, to train as House Parlourmaid; not out before.—P 50, Irish Times Branch Office, Kingstown. 2 B

HOUSE Parlourmaid Wanted for London; good references. Write Sister, Greyfriars, Co. Wicklow. 2 B

HOUSE Parlourmaid Wanted, November 8th; housemaid kept, £30 and laundry. Age, duties to Fleming, Barraghcore, Goresbridge, Kilkenny. C 1

HOUSEMAID Wanted, for light housework and to look after little girl of 7. Apply, between 9 and 7 o'clock, to Mrs. Lefroy, Grosvenor, Rathg

LADIES' SILK Holeproof HOSE

Switzers are Dublin agents for the London Holeproof Hosiery Co., Ltd., and sell the noted "Princess" and "Countess" Holeproof Pure Silk Hose for street and evening wear.

THE LONDON HOLEPROOF HOSIERY CO., LTD., Undertake to supply the "Princess" and "Countess" in every conceivable colour, or will dye at their own works to any special pattern or shade within a few days without extra charge. Switzers have in addition a large stock of high class Ladies' Holeproof Hosiery for Street or Evening wear in pure silk, all-wool Cashmere and Lisle hose in all colours. Call and see the bargains in dainty, well-made, guaranteed, Holeproof Hose, or order direct by post at once.

We GUARANTEE these Holeproof Hose to wear without holes or ladders for two months. If holes or ladders appear we will replace with new hose FREE. A written guarantee is given to purchasers of 3 or more pairs of these Holeproof Hose.

Two Months' Wear or Another Pair

"The Countess." Our noted Holeproof pure Silk Hose for Street and Evening Wear. Full fashioned Lisle suspender tops and Lisle feet. A well-made Silk Stocking, specially manufactured to resist hard wear. In stock: Black, White, Grey, Tan, Cordovan, Champagne, Pearl, Taupe, and all shades. All sizes. 8/11 Per Pair. Or 3 pairs with replacement coupon for 2 months, 26/9

"The Princess" Pure Silk Holeproof Ladies' Hose. Superior quality. Lisle suspender tops and Lisle feet. Full fashioned. A perfect Hose for Street and Evening Wear. All sizes. Black, White, Grey, Nigger, Tan, Nude, Champagne, and all colours. 10/11 Per Pair. Or 3 pairs with replacement coupon for 2 months, 32/9

"The Windsor" Cashmere Holeproof Ladies' Hose. Full fashioned with fashioned feet, superior quality botany wool in medium or winter weight. Wide elastic suspender tops. An excellent stocking for comfort or hard wear. All sizes; in Black, Nigger, Tan, Coating, Grey and Mole. 4/11 Per Pair. Or 3 pairs with replacement coupon for 3 months, 14/9

Goods are willingly sent on approval, postage paid one way. Money returned in full if any purchase does not give complete satisfaction. If you are unable to call at Switzer's order at once by post direct, and cross all cheques and postal orders, and register Treasury Notes. Switzers pay postage on purchases.

SWITZER & CO., LTD., GRAFTON STREET DUBLIN.

AGENTS FOR THE LONDON HOLEPROOF HOSIERY CO. Ltd.

Brown Thomas

SPECIAL OFFERS.

Autumn Dress Fabrics, Rich Silks, Cosy Flannels, Flannelettes and Winceys.

SATIN LIBERTY—A Beautiful Bright and Soft Finished Satin, in Ivory, Champagne, Lemon, Vieux Rose, Putty, Cinnamon, Kingfisher, and Black; Double Width. Usual Price, per yard, 8/11. Price, per yard **6/11**

SCHAFFE CREPE DE CHENE, 58/59 inches wide, a dull silk Crepe, with beautiful soft finish. In Ivory, Sky, Pink, Mauve, Lemon, Rose, Saxe, Grey, Mole, Brown, Nigger, etc. Price, per yard..... **5/6**

CHIFFON VELVET, most fashionable fabric this season, 38/39 inches wide, in Mole, Sapphire, Navy, and Brown. Cannot be repeated. Price, per yard **12/11**

All shades in better quality at, per yard **15/11**

BROCHE CREPE DE CHENE, 36/38 inches wide. In Ivory, Fuchsia, Putty, Beaver, Royal, Brown, Burnt Orange, Navy, and Black. Usual Price, 10/11 per yard. Price, per yard **8/11**

PRINTED CREPE DE CHENE, 36/38 inches wide, in Light and Dark grounds, newest designs. Usual Price, 12/11, to 14/11 per yard. Price, per yard, 11/9 to **10/11**

SATIN CHARMENTE, 39/40 inches wide. All silk. A very rich dull finish with a Crepe back, in full range of colours. Price, per yard **12/11**

CREPE SATIN, 39/40 inches wide. Soft finished Satin—a most fashionable fabric in full range of colours. Price, per yard..... **9/11**

CREPE MAROCAIN, 38/40 inches wide, suitable for Frocks, in Navy and Black. Price, per yard **7/11**

BLACK CREPE MAROCAIN, 40 inches wide. All silk. SPECIAL PRICE **10/11**

SATIN ZENANA, the season's novelty for dresses, double width. In Grey, Brown, Mauve, Silver, Burnt Orange, and Black. SPECIAL PRICE, per yard **12/11**

CREPE FLORA—This delightful fabric is suitable for Frocks, Jumpers, etc., 36 inches wide. In Ivory, Pink, Rose, Lemon, Grey, Jade, Sky, Saxe, Rosella, Flame, Wallflower, Mauve, Amethyst, Electric, Champagne, Apricot, Navy, and Black. Price, per yard..... **3/11**

54-inch **ALL-WOOL TWEED HEATHER MIXTURES,** in various colourings, also plain colours, in shades of Mole, Grey, Saxe, Light Blue, Mauve, Rose, Light Brown, and Nigger. Price, per yard to clear... **5/11**

56-inch **FAWN and GREY HERRINGBONE SUITING,** suitable for Tailormades or Coats, guaranteed all pure wool and shrunk. **6/11** Price, per yard .....

56-inch all Pure Wool **FRENCH GABERDINE,** in shades of Fawn, Grey, Light Brown, Nigger, Beaver, Mole, Navy, and Black. This is an ideal cloth for Costumes or Coat Frocks, thoroughly shrunk and fast dye. Price, per yard **6/11**

54 to 56-inch **FRENCH VELOUR,** suitable for Wrap Coats, all pure wool and reliable colour. Price, per yard .. **8/11**

54-inch **SUEDE VELOUR,** in a wide range of colours, suitable for Costumes or Wraps; all Pure Wool. Sale Price, per yard .. **12/6**

FRENCH SANTOY, 44 inches wide, all Pure Wool, in shades of Fawn, Mole, Grey, Saxe, Brown, Navy, and Black; suitable for Coat Frocks or House Dresses. Price, per yard **5/11**

56-inch **NAVY and BLACK SUITING SERGE,** all Pure Wool 58/60 reliable dye; ideal for Children's School wear. SPECIAL PRICE per yard **4/6**

VELVETEENS, in all the newest colourings, fast colour and Chiffon finish. Price, per yard. **4/11**

Also in **CORDUROY,** 27 inches wide. Price **5/6** per yard .....

CORDUROY VELVETEEN, 27 inches, in Nigger and Bottle only. Usual price, 4/11. SPECIAL **2/6** PRICE per yard ...

300 Yards 44-inch **FRENCH SANTOY,** in Fawn, Brown, Nigger, Mole, Grey, Saxe, Navy, and Black. This is a very suitable Fabric for Summer Frocks. All pure wool, and fast in colour. Price, per yard **5/11**

Heavy **COATING VELOURS,** 54-inch, Super quality, Fashionable for Coats, Wraps, etc. In Grey, Mole, Putty, Brown, and Navy. Per yard **16/11**

STRIPE WINCEYETTE—1,000 yards Stripe Winceyette, in a range of stripes, suitable for Shirts and Blouses, also Black stripes for Pyjamas, all colours, 36 inches wide. Usual price, 2/3 per yard. SPECIAL PRICE, per yard. ... **1/6½**

CREAM WINCEYETTE—1,000 yds. Cream Wincevette, splendid material for Ladies' and Children's Underclothing, 40 inches wide. Usual Price, 1/11 per yd. SPECIAL PRICE, per yd. ... **1/3½**

SCOTCH WINCEY—1,000 yds. White Scotch Wincey, beautiful soft quality, made from very finest yarns, guaranteed not to shrink or change colour in wash. 40 inches wide. Usual Price, 2/11 per yd. SPECIAL PRICE, per yd. ... **2/-**

MADAPOLAM—500 yds. White Madapolam, ideal Lingerie Fabric, 40 inches wide. Usual Price, 1/6 per yd. SPECIAL PRICE, per yd. **1/-**

CREAM FLANNELETTE—500 yds. Cream Flannelette, beautiful soft fleecy quality. 36 inches wide. Usual Price, 1/6 per yd. SPECIAL PRICE, per yd. ... **11½D.**

STRIPE WINCEY—500 yds. Stripe Wincey, very soft quality, in stripes suitable for Shirts and Pyjamas. 31 inches wide. Usual Price, 1/11 per yd. SPECIAL PRICE, per yd. **1/3½**

ALL WOOL SHIRTING—500 yds. all pure Wool Shirting Flannel, guaranteed very finest quality for Shirts and Pyjamas. 31 inches wide. Usual Price, 4/6 per yd. SPECIAL PRICE, per yd. **3/9**

RIPPLE CLOTH—300 yds. Coloured Ripple Cloth, for Dressing Gowns, etc., in Sky, Pink, Rose, Grey, Purple, Saxe and Cream. 50 inches wide. Usual Price, 3/11 per yd. SPECIAL PRICE, **3/3** per yd. .....

DRESSING GOWN FLANNEL—500 yds. French Molleton Flannel, for Dressing Gowns, guaranteed all yarns dyed, very light and warm material, 48 inches wide. Usual Price, 7/11 per yd. SPECIAL PRICE, per yd. **6/6**

DOWN QUILTS—Special value in Down Quilts for double beds, size 6ft. x 8ft., guaranteed filled very best quality Arctic Down, covered good flowered Sateen, with Border and insertion, plain, to match, in all shades. Usual Price, 35/-. SPECIAL PRICE. **27/6**

A special lot of **DOWN QUILTS,** made from very best quality printed Sateen, with border and insertion plain colour to match. Size 6ft. x 4ft. Usual Price, 26/6. SPECIAL PRICE ... **21/-**

Customers Old **DOWN QUILTS,** cleaned and recovered at very lowest prices.

Brown Thomas & Co., Ltd., Grafton Street, Dublin.

SPECIAL PURCHASE OF LADIES' WINTER

Nightdresses

20 doz. only **White Nunsveiling Nightdresses,** pure wool, Magyar shapes, daintily embroidered colours, in various designs. Worth 29/6 **All One Price 18/11**

12 doz. Ladies' **Wincey Nightdresses,** high necks, long sleeves, embroidered collars and cuffs. Worth 35/9. **To Clear 21/9**

Winceyette Nightdresses from **15/11** to **6/11**

12 doz. only Ladies' **All-Wool Cashmere Directoire Knickers,** in Helio, Saxe, and Navy. Worth 8/11. **Special Price 5/11**

A variety of Ladies' **Wool Dressing Gowns** from **3** Gns. to **29/6**

SEE WINDOWS TO-DAY.

Forrest

2 DOWN ST. GRAFTON & WICKLOW ST. DUBLIN.

Blouses for stout figures are given special consideration in The Blouse House.

Newells, Grafton St., Dublin.

WOMAN AND HER HOME.

NO FANCY BELTS.

OUR WEEKLY LETTER FROM PARIS.

In the new day dresses, the fancy belts seem to have vanished. The waistline is still long, and in almost every model a narrow band is inserted to join the skirt to the bodice, which is invariably straight, loose and flat. For afternoon and evening, a silhouette which is daring to a degree for these days of straight lines and wide waists, is frequently noted.

Below the bodice, with blouses at a normal waistline, the material of the skirt is drawn tightly over the hips by a sash or self-drapery in an uncompromising and revealing fashion, and until one observes that as a matter of fact the lines are rendered as adjustable as the prevailing slip-on garments by tying the sash at will, one wonders how just anybody can look well in it.

Characteristics of Season.

If we counted up what some of the characteristics of this present season are, it might be as well to mention, first of all, the yards and miles of braiding. Then there are the skirts with the three little pleats on either side. Skirts pleated any way at all are fashionable. A pleated skirt with a blouse is almost smarter now than a one-piece dress.

There is, further, that Spanish-dancer feeling in afternoon and evening dress, which is obtained by putting a ruffle round the skirt. Greek designs in printed effects and in embroidery are good. The wrapped feeling is prevalent everywhere. The draped dress, with low neck and formal train, is not neglected.

A New Coat.

What the woman of fashion likes about this special coat is that you can wear it in the day-time and at night too. That is to say, it is not a highly specialised coat, and unless you are a very specialised person, going in for dead-lines in dress, it can appear after 6 p.m. and before 11 p.m.

It is of black kasha. This material has all the softness of that old friend cashmere and is more interesting. This coat has a lot of character given it by wide bands of black fox fur. Nothing is smarter than a flat surface of material with fur trimmings thrown up high and shaggy in pronounced relief.

Should you want a lighter material for this kind of coat, let me recommend black marocain and ostrich. It is very smart. But to return to this coat. It is quite a sophisticated garment and should never be essayed by the ingénue. You have to know a lot about life and dining out "to get away with it" and not allow it to predominate you.

The Tailleur.

The new coats and skirts are of mannish severity and are worn with blouses which button closely under the chin. Suits with 30-inch coats, bloused and drawn tightly under the hips, or hanging in loose, swinging lines, are worn with blouses of harmonising georgette, which also finish at the hips, in a band of the heavier material which composes the suit.

Again, coats cut on flaring directoire lines reach to within a few inches of the narrow skirt underneath.

Black and sage-green are one of the approved and extremely pretty colour schemes for autumn. Brown though is the rage of the day. It is a very sad colour, however, and should only be worn by very pale women with red lips. Grey is like a charming person that you don't mind having round always—like someone who has a gracious personality which puts everyone else at ease and gives all the world a sense of self-pleasure. That is why I suppose it is so fashionable just now.

Toby Frills.

Coat frocks of a supremely simple order are to be seen effected in light-hued kasha, buttoned severely up to the summit of the throat, where the prettiest finish is provided in crisp little outstanding frills, or else a demure turn-down collar of white organdy, cuff corresponding.

Organdy, tucked in vertical groups, is responsible for some of the daintiest of these *lingerie* adjuncts, a small striped muslin handkerchief being tucked into an absurd little pocket, introduced on one side of the front, above the waist, and those who find dead-white rather trying have now the alternative of a deep Chinese ivory.

Toby frills, soft, seductive things of chiffon and georgette, in white, ivory or pastel shades are all the go. There are also frills to match on the sleeves—turned upwards on short ones and falling right over the hands in long ones.

The trimmings of skirt hems with ruches and large flowers in velvet, in muslin, or in leather—according to the material they accompany—is unquestionably growing in favour.

This jumper, carried out in blue and embroidered in white, looks very effective.

ART OF PACKING.

We seem to be learning the art of packing. Last Christmas, says a postal official, there was an appreciable diminution in the number of slovenly parcels badly made up, incompletely directed, and so forth.

"It is the exception to find an address that is not duplicated on a well-packed parcel. For instance, people have learned to mistrust the brown paper parcel that bears a written address only upon it. It is realised that this may quite easily be mutilated or torn away completely in the stress of travel. So they also place a label on the parcel, and, in accordance with our recommendations, enclose the address inside as well."

***

CHRISTMAS POSTS.

This table will remind you to post your Christmas gifts abroad in good time. Early November—The Far East, New Zealand, East Africa, Chili, Peru, Straits Settlements, Iraq.

Middle November—Central America, Expeditionary Forces to Black Sea, West Africa, Brazil, India (to 14th), Bombay (only to 21st), West Indies.

Early December—Canada (Eastern Provinces), Western Canada (to 28th November), Egypt, Malta, United States (Western the 4th, Eastern the 11th), Jamaica, Army of the Rhine (up to 15th).

***

TO CLEAN THE SINK.

Put a handful of soda over the grid, with a tablespoonful of disinfectant fluid, and pour a kettle of hot water over both. This will make a cleansing fluid, which will free the pipes of grease and any unpleasant smells.

***

FOR THE COOK.

A SIMPLE ENTREE.

Wash 1lb. liver, dry well, and cut in slices. Mix four tablespoonfuls breadcrumbs with an onion chopped small, a teaspoonful finely-chopped parsley, salt, pepper, and a little nutmeg. Put the slices of liver in a well-greased baking tin, put some of the breadcrumb mixture on each piece, with a thin slice of bacon on top. Pour in half pint stock, and bake in a slow oven for an hour. Dish up the meat, flavour the gravy with Worcester sauce, and pour round.

CARROTS A LA FLAMANDE.

Peel one pound of carrots and a quarter of a pound of onions. Put them together through a mincer. Melt a piece of butter or good dripping, about the size of an egg, in a saucepan, toss the vegetables in it until the onions begin to brown. Add pepper and salt to taste, a lump of sugar, and a bay leaf. Stew gently for about an hour. Mix in a little cornflour to thicken. Pour into a vegetable dish and sprinkle with chopped parsley.

STUFFED TURNIPS.

Choose turnips that are fine and unblemished. Peel them, then cut a piece off the top of each and scoop out some of the inside. Next mix a quarter-pound of chopped bacon—not too fat—with a quarter-pound of crumbs soaked in milk; add a grated onion, a teaspoonful of chopped parsley, salt and pepper to taste, and the yolk of one egg. Fill the turnips with this mixture, and replace the pieces you cut off. Stand in a tin. Pour in enough good stock or gravy to come halfway up them, and cook slowly, basting frequently for 1½ hours.

Cut as many small round pieces of bread as you have turnips, and fry them in fat. When nicely browned arrange on a dish, and on each pour a little juice from the turnips; then stand a turnip on each and serve.

BUYING A HAT.

AVOID THE ULTRA NOVEL.

To the woman of to-day who dresses upon a modest income the purchase of any garment presents cause for thought, although prices in clothes are supposed to be on the downward grade.

The buying of hats and furs offers something more of a problem than other clothes, because they must be selected with reference to accompanying gowns and suits. And it is a well-worn axiom that the extravagant purchase is the one that is never used or liked.

Plan Ahead.

This applies most strongly to the hat that does not match, and since it is not within the range of the limited income to complement every frock with a hat of its own, it is far wiser to plan ahead, and with the entire wardrobe in mind, to determine just what use each hat will have this coming winter.

The advice that is hoary with age, yet so true fundamentally that it can bear any amount of repetition, is the caution against the ultra-novel, the "sensational," the too-highly coloured.

Too often has the unwary shopper been betrayed by an astonishing importation perched beguilingly on the piquant little wooden stand in the milliner's window, while her wiser sister resolutely seeks the equally smart but less sensational attire. The extreme hat only means a week of novelty followed by boredom and tears and a long, long bill.

Thing That Counts.

Line is the thing that counts most in a hat that must accompany a variety of toilettes; for on these no trimming is needed except, perhaps, a stiff cocade or knot of feathers to which a filmy veil may be added for more formal occasions.

A tricorne is an admirable choice for the woman who likes to be smart and is obliged to be economical. This three-cornered hat complements a plain tailleur or a handsome restaurant frock with equal success, and can even be turned back to front by way of variety!

Smartest of all, perhaps, is the sweeping upturned brim of the "Napoleonic" chapeau. In velvet, in satin, in fine plush its silhouette is always charming, always striking; and, after all, what would one otherwise expect of a hat so named?

ANNA B. MORWOOD.

***

DAYS OF LONG AGO.

FASHIONS THAT REVIVE.

It makes curious reading to learn what our ancestresses wore in the days of their youth and beauty, and to notice how some fashions have come back to their descendants in a way, and others seem strange and ridiculous.

So far back as 1800 we read: "Ladies in Paris no longer load their head-dresses with diamonds, but effect a kind of turban, one point of which rests on the cheek"; that "white satin hats are in vogue and also rose-coloured edged with gold"; while black velvet hats (so fashionable to-day) adorned the heads of great ladies, and were edged with rose colour and sky-blue hats were edged with black.

Ribands round the waist, and caps small and round in shape with lace borders seem fairly modern, but they were worn more than a century ago and were regarded (the caps) as particularly becoming.

Scarlet was in high favour with the great ladies of this bygone age, and we read that scarlet cloaks, ribands and shoes were in great demand, while handkerchiefs of the same hue and "half great coats," trimmed with sable, in this bright colour must have looked charming in the winter.

The highest belles, we are told, greatly favoured short wadded coats of coloured sarsenet trimmed with lace or fur, and in these our great-great-grandmammas must have looked bewitching.

It is agreeable to know that the carriages of the time were lined with wadded silk, and they were doubtless extremely comfortable and warm.

Have we improved much in fashion in the latter days?

A.P.

***

TABLE DECORATIONS.

From your woodland walks bring back some clumps of moss, and when flowers become scarcer and dearer use it to "bed" tiny little pots of ferns in your flower bowls. You will have a decoration that will last till the early bulbs in store are available.

Put a few pieces of charcoal in the bowl, and keep the moss damp but not sodden, or it will get slimy.

Collect autumn leaves now, press them in newspaper, and put them away. They will be useful for the Christmas festivities later on. The wild guelder leaves make excellent substitutes for vine-leaves to garnish grapes. Crimson bramble leaves make an effective table decoration, when simply arranged on a cloth.

McBIRNEY & Co.

Direct attention to the items enumerated below as being very outstanding value and representative of their general high-class stock provided for the present season.

No. 1—Charming Evening Frock, in crepe-de-chene. Long waist panel effect sleeves and panel trimmed with shadow lace, and finished at waist with contrasting flowers. Helio, Ivory Apricot, etc. ..... 5 Gns.

No. 2—Effective Evening Frock in crepe-de-chene. Side panels Georgette, giving correct lines, and contrasting flower at waist. Sky, Ivory, Jade, etc., ... 3 Gns.

Dainty Evening Frocks, in Crepe-de-Chene, Satine, "Simile Metal," etc., 3, 4½, 5, and 8 Gns.

Animal Shape Sitka Fox Tie (as sketch), 8 gns.
Animal shape, Blue Wolf, Mongolian Fox, Sitka Fox, at 5, 6, 10 and 12 guineas.
Beaver Coney and Seal Coney Coats, latest shapes.

FUR COATS—SPECIAL DISPLAY.

No. 3—Smart Model in Beaver Coney. Selected Skins. New pouche effect. 29 Gns.
Beaver, Coney Coats, short styles.
24, 26, 29, and 35 Gns.
Seal Coney Coats.

Heavy Crepe-de-Chene Jumpers, prettily trimmed hand-made crochet (as sketch). Peach, Ivory, Lemon, Sky, etc., 27/6, 12, 16, and 19 gns.

Crepe-de-Chene Blouses, (as sketch). Ivory, Lemon, Champagne, 14½, 16½. Special price 23/6

Artificial Silk Scarves, Ivory. 4/11, 8/11, and 13/11.
Artificial Silk Scarves, Paisley effects, 27/6, 29/6 and 33/6.
Newest Frillings, Crepe-de-Chene Handkerchiefs, in various colours.

Pretty Crepe-de-Chene Jumpers, short sleeves, trimmed self-stitching. Cham., Saxe, etc., 19/11.

Dainty Crepe-de-Chene Jumpers, short sleeves, trimmed self-stitching and beads. Ivory, Rose, etc. 15/11.

Dainty Filet, Val., and Torchon Laces, in great variety.

Wonderful Value in Austrian and French Velours.
Hat, as sketch, in finest quality French Velour, trimmed band and bow. Colours—Black, Grey, and Cherry. Price 39/6

Adaptable Hat, as sketch, in French Velour. Price 12/6. Box and Post, 2/6 extra.
Also a wide choice of models in Velvet and Hatter's Plush. Children's Millinery and Velour Hats in lovely shades.

Our Sporting Hat, as sketch, in best Velour. Price 16/6. Colours—Black and Putty.

Ladies' Wool Gauntlet Gloves; magnificent variety 2/11, 4/6 to 8/11 per pair.

Ladies' Pale Tan Nappa Wool-lined Gloves, fur top, 12/6 per pair.

Ladies' 2-dome Nappa wool-lined Gloves; recommended for wear, 6/11 per pair.

Ladies' Tan and Slate Pull-on Doeskin Gloves; perfect fitting, 8/11 per pair.

Evening Gloves, in charming variety. Ladies' Umbrellas, artistic handles, best wearing covers. 8/11, 12/6, 19/6, 21/- and 28/6.

Glace Kid Walking Shoes, 13/6, 21/-.
Ladies' Calf Derby Boots; very special value; waterproof, 35/-.
Girls' High-legged Box-calf Boots; sizes 11 to 1, 19/6; 2 to 5, 25/-.

Ladies' new wide-ribbed Cashmere All-Wool Stockings, in Covert, Grey, and Putty. Special value, 2/11 per pair.

Ladies' Plain Black All-wool Winter Cashmere Stockings, fully fashioned; superior quality; durable wear. 3/11 and 4/11 per pair.

Ladies' Pure Wool Combinations; best quality; guaranteed not to shrink; in White, with V neck and long sleeves. 19/6 per pair.

SILKS

Double-Width Spun Schappe, in Cream, Ajure, Grey, Navy, and Black. 5/11 per yard.

Double-width Self-stripe Silk Stockinette, in Rose, Jade, Saxe, Kingfisher, Mais, and Cream. 5/11 yard.

Double-width Crepe-de-Chene, in full range of colours. 5/11 per yard.

Double-width Satin, Oriental, in Ivory, Cream, Sky, Mauve, Turq, Champagne, Yellow, Jade, Saxe, Kingfisher Blue, Grey, Fawn, Mole, Nigger, and Navy. 6/11 per yard.

Figured Shantungs in newest design, 6/11 per yard.

42 inch Crepe Satin (Silk and Wool), best quality; in all the leading colours. 10/6 per yard.

Double width Broche, suitable for fur coat linings, in good design. 11/6 per yard.

Double width Black Chiffon Taffetas. 6/11 per yard. Worth 6/11.

Double width Black Duchesse Mousseline Satin. (This quality is worth 12/6 today.) 8/11 per yard.

Double width Black Chiffon Velvet. 14/11, 16/11 and 22/11 per yard.

Heavy quality Black Crepe de Chene. 10/11 per yard.

Heavy quality Crepe-de-Chene in all shades. 12/11 per yard.

McBIRNEY & CO., LTD., Aston's Quay, DUBLIN

TEMPTING OFFERS

at Robert's, Grafton Street

All orders of 20/- and upwards are sent carriage paid. *Orders for less than 20/- must be accompanied by postage.*

CASEMENT CLOTH. HUGE Purchase of Casement Cloth, in following shades; Pink, Biscuit, Blue, Bottle, White & Sky, 36 inches wide. Useful for Overalls, Casement Curtains, &c. Only, yard ..... **8½D.**

FLEECED KNICKERS. LADIES' Fleeced Knickers, special bargain lot, in Saxe, Navy, Brown, Grey and Cream. Clearing, each **1/11½**

MEN'S SHIRTS. MANUFACTURERS' stock Men's Print and Zephyr Shirts, with double cuff; various stripes and Checks. Clearing, each **5/11**

MOTOR CYCLING SUITS. SPECIAL Purchase of Fleece-lined Motor Cycling Suits, thoroughly waterproof; made specially for Government contract. Coat, **20/-** Trousers **20/-**

GOVERNMENT WATERPROOF SHEETING. LARGE Purchase of Army Surplus Waterproof Sheeting, 40 inches wide; made specially for hospital uses. Bargain value, **2/-** yard ..... Special price per 100-yard piece.

UPHOLSTERERS' SILK PLUSH. 50 INCHES wide; dark rich crimson shade; very good quality; as sold at 21/9. Useful for Winter Curtains, Furniture Covering, etc. Yard **13/11**

TABLE OIL CLOTH. 1,000 YARDS of good quality Table Oil Cloth, in Plain White, Marble and Mahogany, 50 inches wide; worth 2/11 yard. Bargain ..... **1/11½** Price, yard .....

TWEED PLEATED SKIRTS. LADIES' Tweed Skirts, pleated winter weight, in nice neat plaid and stripe designs, predominant colours, Grey, Brown, Blue, and Purple. Worth 21/-. Our Price **10/-**

JAPANESE DRESSING GOWNS. LADIES' Jap. Silk Wadded Dressing Gowns, in Mauve, Sky, Pink, Rose and Black; really well made. Usual 3 guinea quality. Bargain Value. **39/11**

LADIES' COMBINATIONS. ALL-WOOL Combinations, natural shade, V neck and short sleeves. Usually worth 13/11. Our Price ... **8/11**

KNITTED WOOLLEN COSTUMES. IN marled and plain colours, all pure wool, in following colours: Black/Grey, Nigger/Fawn, Navy/White, and Brown/Champagne. Exceptional value. **49/6**

HAIR BRUSHES. LADIES' Hair Brushes, highly polished back, fine white bristles, hundreds sold last week. Clearing, each... **1/3**

BENT BRUSHES. BENT Back Cloth Brushes, with highly polished back. Wonderful Value, each **1/-**

WITH Pretty imitation Tortoise-shell Mounts; also few white Ivorine Mounts, very well backed in pretty floral design. Worth 25/9. Each ... **10/6

BEADED DOROTHY BAGS. SENSATIONAL Value in Dorothy Beaded Bags, in very pretty colourings. Each **2/11½**

KNITTING WOOL. ALL pretty shades; splendid quality. Wonderful Value. Oz. ..... **2½D.**

SILK RIBBON. RICH Glace Silk Ribbon, 6 ins. wide; in every good shade; worth 1/11 yard. Our Price, yard **1/0½**

WOOL SHAWLS. GOOD quality Wool Shawls, victor weight, for babies' wear; well worth 10/11, each; a few slightly teased. While stock remains. Each ... **10/-**

GOVERNMENT PILLOW CASES. ARMY surplus; made of strong unbleached Cotton. Bargain Value, Each **1/0½**

SALE OF MEN'S RIDING BREECHES. MEN'S hard wearing Dark Khaki Whipcord Riding Breeches, with laced knees and buckskin knee grips. Wonderful value. Pair **10/6**

BATHEN UNDERSKIRTS. BARGAIN lot Ladies' Sateen Underskirts, with flounce several coloured stripes; worth 5/11. Marvellous Value. each **2/11½**

ARMY SOCKS. MEN'S Grey Army Socks—1,000 pairs, in light and dark shades. Pair..... **1/0½**

GREY ARMY BLANKETS. ALL-WOOL; good large size; made specially for Government hospital use. Bargain Value, each **8/11**

IRISH TRAVELLING RUGS. ONE Hundred All-Wool Irish Fleece Travelling Rugs, in white check design, reversible to plain colour; originally made to sell at 45/6. Each **29/11**

GOVERNMENT QUILTS. GOVERNMENT Hospital White Honeycomb Quilts, full size; present price to-day, this quality, 21/9. Each **11/9**

CHENILLE TABLE CLOTHS. USEFUL shades of Crimson, Blue, and Green. High grade quality; 2 yards square. Special Price **39/11**

WINTER COATS, FUR TRIMMED. SMALL lot ladies' good quality Tweed Coats, with nice Fur Collar, in Black, Nigger, and Navy; worth 5 guineas. Bargain Price, each **42/-**

BARGAIN—PILLOW CASES. MADE from best quality White Government sheeting, finely hemstitched; very fine quality. Each..... **2/6½**

LADIES' TWEED COATS. BARGAIN lot Ladies' Tweed Coats, in good quality material, in Heather and Check designs. Wonderful value **19/11**

BATH SPONGES. BARGAIN lot fine quality Bath Sponges, large size, for toilet use. While present stock lasts, each **2/-**

DAMASK TABLE CLOTHS. BARGAIN lot fine Damask Table Cloths, 1½ yards square, in pretty floral and circ des. Large size, 8/11. **5/11**

ALL-WOOL BLANKETS. SPLENDID lot fine quality All Wool Blankets, full double bed size. Each **10/6**

LADIES' WATERPROOFS. BARGAIN lot Ladies' Waterproof Coats, in Fawn only, with or without belt; good full size. Each..... **19/11**

KITCHEN RUBBERS. EXCEPTIONAL Bargains in Kitchen Rubbers; only limited quantity. Offering, each **1/0½**

ALUMINIUM SPOONS. SPECIAL offer of Spoons and Forks.
Tea spoons ..... 1d. each.
Dessert Spoons..... 2d. each.
Forks ..... 2d. each.

SHELF OIL BAIZE. IN various designs, scalloped edges, 1/6, 1/3, **6½D.** 1/0½, and, yard .....

VEIL NET—BARGAIN LOT. HUGE Purchase of Veil Net, in A Black, Nigger, and Navy, in pretty designs. Yard ..... **6½D.**

GREAT SALE OF SHEETS. LARGE Blue Twilled Sheets, splendid strong make, 2 yards long. 1½ yards wide, worth 4/11. Each **3/3**

LADIES' ALL-WOOL SPENCER COATS. IN Navy, Grey, Saxe, Rose and Buff. Worth 7/11. Each **3/11½**

MEN'S BOOTS. SPLENDID value in Men's Strong Box-calf Derby Boots, made specially for Canadian and South African use, in both Black and Brown. Pair **20/-**

LEATHER ATTACHE CASES. BARGAIN lot of Leatherette Attache Cases, various sizes, strong quality, with double locks. From ... **5/11**

LACE CURTAINS. SPLENDID lot Nottingham Lace Curtains, 2½ yards long, in many pretty designs. Bargain Value, pair ... **10/-**

All Orders of 20/- and upwards are sent carriage paid. *Orders for less than 20/- must be accompanied by postage.*

ROBERT & Co., Ltd., Grafton St.

MOTOR SHIP PROGRESS.

9,000-TON VESSEL FOR ATLANTIC SERVICE.

The Drechtdyk, a large twin-screw motor vessel, built to the order of the Holland-America Line, was launched from the Greenock Yard of Messrs. Harland and Wolff, Ltd. The new vessel is a cargo boat, 485 feet by 62 feet by 33 feet 6 inches, with a gross tonnage of about 9,000. The Drechtdyk is of the poop, bridge, and forecastle type, and has three complete decks and a partial boat deck. There are seven water-tight bulkheads extending to the upper deck, which divided the vessel into five holds and a motor room. An additional water-tight bulkhead to the lower deck immediately abaft the motor room forms a deep tank for the carriage of cargo oil, water ballast, or ordinary cargo. No. 3 Hold is insulated for the carriage of chilled cargoes, and No. 5 lower 'tween decks is similarly insulated for refrigerated cargo. Insulated store-rooms for ship's use are situated in the bridge 'tween decks, and grain boards are provided in the holds for the carriage of grain in these spaces. The double bottom extends all fore and aft, and is used for the storage of oil fuel, lubricating oil, fresh water, and also for water ballast. With the addition of the oil fuel deep tanks between the tunnels the total capacity of oil fuel tanks in the vessel is about 1,200 tons.

The machinery, which has been constructed by Messrs. Harland and Wolff at their Diesel Engine Works, Glasgow, comprises two sets of eight-cylinder four-cycle Diesel engines on the Burmeister and Wain system. The engines develop a normal h.p. of 8,000 I.H.P. at 115 revolutions a minute, and are of the cross-head type, having cranks, cross-head bearings, and guides forced lubricated.

CHILD'S FATAL FALL.

In the Northern Police Court on Saturday William Farrell, 12 Cottage place, a motor lorry driver, was charged with having on Friday last killed Isabella Cairns, 4½ years, 5 Mountjoy place, by knocking her down with a motor lorry.

Sergeant-Major McCormack, national Army, stated that while walking along Belvedere place he saw a child fall from the lorry, which was driven by the accused, and the back wheel passed over her. The lorry was going "dead slow" at the time, and there were a number of children on the lorry.

Further evidence showed that the accused made a statement, in which he said that a number of children were in his lorry at the time. At Mountjoy square he slowed down to let them off. The car became almost stationary, and when he re-started he felt a bump and saw the child picked up.

The magistrate refused informations, saying that it was perfectly clear that there was no negligence on the part of the accused.

FROM THE LEGAL DIARY.

LAW NOTICES—Monday, November 6, 1922.

KING'S BENCH DIVISION.—At King's Inns, Henrietta street. In King's Bench No. 2, at 11. Crown Motions. Civil Side—Exparte Motions. Motions on Notice—Verschoyle v. Atkins; Appletons and ors. v. Calnane; Bushe v. Chase and ors.; Martin v. McCormick; Lees Bros. v. Leviseur; Lewis v. Lewis & Co. v. Campbell and Sons; Hall v. Weld Hoad; Bradshaw v. Kelly. TRIALS BY JURY—Notice of Motion—Tuesday, 7th November. Jurors will be required to attend to-morrow. The City Recital Judge will not attend until further notice in the Judicial Offices, Four Courts. City Common—Somerville v. Blair and a counterclaim (negligence). Non-Jury—Bolan (probate). Mentioned—Fraser v. Russell; Brew v. Weissmar. City Common—McCabe v. Dublin United Tramways (1922), Ltd. (personal injuries); Moore v. Meany and a counterclaim (breach of contract).

BANKRUPTCY.—Before the Chief Registrar, at 11—Arrangt. ext. Macaulay and Law; do., pr. cts., Murray and Bradley.

IRISH LAND COMMISSION.—Examiners' Chambers. Before Mr. Lynch, at 11.30—Marquis of Waterford, E.C. 874, evicted tenant; Lord Lecale, E.C. 1050, do.; Lord Ashtown, E.C. 1051, do.; Lord Rossmore

LEOPARDSTOWN.

ENJOYABLE SPORT.

JACKDAW OF RHEIMS'S EASY WIN IN FOAL STAKES.

Though a trifle too cold to be altogether pleasant, little fault could be found with Saturday's weather, and quite a large company assembled to assist at the concluding stage of the meeting. True, the members' enclosure was not unduly crowded, but the muster in the other stands was distinctly encouraging, and those who entered an appearance were rewarded with a thoroughly good day's sport, features of which were the smart performance of Bolshevist in the hurdle race and the easy victory of Jackdaw of Rheims in the Autumn Foal Stakes.

The Newtown Hurdle Plate, with which proceedings were ushered in, brought out a party of twelve, and of those Hy Many and Merry Miner attracted most support. Of the pair the last-named did best, and at the last flight of hurdles looked very like winning, but in the run home was outpaced by the top-weight, Bolshevist, who gave another demonstration of his usefulness over the minor obstacles and landed a 6 to 1 chance. They were a moderate lot in the Silverpark Plate, for which Guinea Stamp was always in most demand, but he never flattered, and after Hardicanute had momentarily held out hope to his supporters he was relegated into third place, behind Royal Oak and Tailte, who came very close together in the last fifty yards; but the expected objection was not promulgated.

The chief event, the Autumn Foal Stakes, proved the good thing it was generally regarded to be for Jackdaw of Rheims, who fairly dominated the position throughout, and, though the lot opposed to him did not include anything out of the ordinary, he scored in the style of a smart colt, and should mould into a more than useful three-year-old. Bachelor's Ward, who was also well backed, never threatened danger to the favourite, and Mr. C. T. Wallis supplied the second and third in Princess Herodias and Yesington Prince, respectively. The Silvergan Steeplechase furnished a very interesting race, the result of which was in doubt right up to the end. Kerry Blue, who is a fine jumper, was prominent for a long way, and with the favourite Glowanna, making a mistake and losing ground about half a mile from home, her backers were on anything but good terms with themselves. Kerry Blue was beaten after jumping the third last fence, and then Ballyhundan and Boonerang loomed large in the picture; but meanwhile Glowanna was rapidly making up leeway, and catching the leaders at the final obstacle outpaced them in the run in. Bleach Lough, who was not a little fancied, blundered after going a mile, and never afterwards shaped like a potential winner.

Three of the six starters for the Paddock Steeplechase were staunchly befriended, and the trio were concerned in the concluding stages of the race, the first half of which was run at a wretchedly slow pace. Soldier Bill, only just returned from an unsuccessful trip to England, ran right well; but from the last fence home it was a ding-dong struggle between Outlaw and Yours Only, and it was only by a narrow margin that the former gained the fiat. Tilstock may have been unlucky not to win the Carrickmines Plate, as he was leading and going well a furlong from home, when in some scrimmaging that occurred just after they had entered the straight he was knocked out of his stride. This *contretemps* left Knock Brack and Snow Ball to fight out the finish, and in an exciting set-to Knock Brack, who was not over out of his turn, prevailed. An objection was lodged against the winner for bumping and boring, and this remains in abeyance until next Saturday, when it will be investigated at Phœnix Park Meeting. Details:—

1.30—THE NEWTOWN PLATE of 150 sovs. A handicap hurdle race. 1½ m.

Mrs. Croft's b. g. BOLSHEVIST, by Barcadaile—Queen of the Hawthorns, 6, 12-9 F. B. Rees 1
Mr. T. D. McKeever's MERRY MINER, 5, 11-8 C. Aylin 2
Mr. F. B. O'Toole's THE TATLER, 5, 9-7 J. Canty 3

Mr. D. Moloney's Polish Prince, 6, 11-4 ..... P. Glavin 0
Mr. Jno. O'Neill's Navan Boy, a, 10-7 ..... J. Hogan, jun. 0
Mr. R. Power's Saintly Gemma, 4, 9-7 M. Connors 0
Mr. P. J. Kenny's Hy Many, a, 12-0 Jos. Doyle 0
Capt. Croft's Sunny Bird, 4, 11-5 ..... T. Bewley 0
Mr. W. Duffy's Ellen Gibby, a, 10-7 ..D. Colbert 0
Mr. D. Power's Monkey Climb, a, 10-5 ..... J. MacCormack 0
Mr. J. Murray's Covenant, a, 10-5 ..J. Banahan 0
Mr. F. Mitchell's Prudent Girl, 5, 9-7 (car. 9-9) ..... J. Powell 0

(Winner trained by H. I. Usher.)

Betting—5 to 2 agst. Hy Many, 7 to 2 Merry Miner, 6 to 1 Bolshevist, 10 to 1 Royal Oak, 10 to 1 each The Tatler, Polish Prince, and Saintly Gemma, 100 to 8 any other.

The Tatler set the pace to Polish Prince, Hy Many, Covenant, Ellen Gibby, Bolshevist, Saintly Gemma, and Navan Boy, with Merry Miner at the head of the others. So they ran for a mile or more, when Merry Miner drew to the front, followed by The Tatler in the straight, shook off a challenge from Merry Miner and won by a length; three lengths separated second and third. Ellen Gibby was fourth, Hy Many fifth, Polish Prince sixth, Covenant seventh, and Monkey Climb next.

2.0—THE SILVERPARK PLATE of 100 sovs. Weight for age, etc. 5 f.

Mr. J. T. Rogers's b. h. ROYAL OAK, by Royal Realm—Witch Elm, 5, 8-4 ..... M. Wing 1
Mr. A. McCann's TAILTE, 5, 9-6 ..... J. Dines 2
Mr. G. S. Murray's HARDICANUTE, 5, 9-6 ..... E. Quirke 3

Also ran—Fred. Clarke's Or Bridge, 3, 8-6 (car. 8-7) ..... J. Walsh 0
Mrs. D. Moloney's Gleam of Hope, 4, 8-4 D. Ward 0
Mr. P. Webb's Guinea Stamp, 4, 9-7 ..H. Beasley 0
Mr. T. G. Dillon's General Victor, 3, 8-6 ..... Jos. Doyle 0
Mr. D. J. Power's Earn, 3, 8-6 ..... Jas. Doyle 0
Mr. P. Cleary's Lady Ben, 4, 8-4 ..... A. Barrett 0
Mr. Jas. Fitzpatrick's Banner County, 5-4 (car. 8-7) ..... T. Evans 0
Mr. J. W. Ryan's Marteston, 5, 8-4 ..... Ringstead 0

(Winner trained by Owner.)

Betting—5 to 4 agst. Guinea Stamp, 3 to 1 ROYAL OAK, 6 to 1 Tailte, 7 to 1 Hardicanute, 10 to 1 Earn, 100 to 8 any other.

Banner County began slowly, and Tailte led from Royal Oak, Hardicanute, Earn, Guinea Stamp, and Or Bridge, to below the distance, where Royal Oak challenged, and won by three parts of a length; a length and a half divided second and third, Guinea Stamp was fourth, Lady Ben fifth, Earn sixth, and Or Bridge next.

2.30—THE AUTUMN FOAL STAKES of 300 sovs. For two years old. 5 f.

Mr. B. M. Slocock's br. c. JACKDAW OF RHEIMS, by Jackdaw—Amaryllis, 8-3 ..... H. Beasley 1
Mr. C. T. Wallis's PRINCESS HERODIUS, 8-10 ..... Jos. Harty 2
Mr. C. T. Wallis's YESINGTON PRINCE, 9-0 ..... J. Hogan, jun. 3
Mr. A. Lowry's Bachelor's Ward, 9-0 ..T. Burns 0
Mr. H. J. Kirwan's Beppin, 7-13 (car. 8-0) ..... A. Barrett 0
Mr. J. L. Dobbs' White Ornament, 7-12 M. Ward 0

(Winner trained by W. Rankin.)

Betting—7 to 4 on JACKDAW OF RHEIMS, 7 to 2 agst. Bachelor's Ward, 10 to 1 any other.

Princess Herodias showed in front of Yesington Prince, Jackdaw of Rheims, and Bachelor's Ward for two furlongs, when Jackdaw of Rheims assumed command, and, making the remainder of the running, won in a canter by four lengths; three parts of a length divided second and third. Bachelor's Ward was fourth, Beppin fifth, and White Ornament next.

3.0—STILLORGAN PLATE of 100 sovs. A steeplechase. 2 m. 178 yds.

Col. Sir G. Abercromby's b. m. GLOWANNA, by Soothsayer—Red Glove, 5, 12-8 ..Jos. Canty 1
Mr. J. T. Purcell's BOOMERANG, 5, 11-8 ..... J. Moylan 2
Mr. M. Shiel's BALLYLUNDAN, 6, 11-11 ..... J. Maloney 3
Mr. J. S. Shepherd's Jink, a, 11-11 ..... T. Kelly 0
Capt. Wyndham Quin's Kerry Blue, 5, 11-3 ..... M. Keogh 0
Mr. P. Rogers' Bleach Lough, a, 11-11 ..... J. Hogan, jun. 0
Mr. B. W. Parr's World's Way, a, 11-11 ..... T. Kelly, jun. 0
Mr. P. M'Loughlin's Eager Lad, 5, 11-8 ..... M. Farragher 0
Mr. Jas. Daly's Meran, 4, 11-0 ..... G. Brown 0

(Winner trained by H. Hartigan.)

Betting—Evens GLOWANNA, 7 to 2 agst. Bleach Lough, 5 to 1 Boomerang, 10 to 1 Kerry Blue, 100 to 8 each Ballylundan, or any other.

World's Way fell at the first fence, and Eager Lad at the half-way. Glowanna made the running from Ballylundan, Kerry Blue, Bleach Lough, Meran, Jink, and Boomerang, for half the journey, when Kerry Blue drew to the front, followed by Glowanna, Boomerang, and Ballylundan. Two furlongs from home Kerry Blue was beaten, and Glowanna, leading Boomerang and Ballylundan at the last fence won by four lengths; eight lengths divided second and third. Kerry Blue was fourth, Bleach Lough fifth, Meran sixth, and Jink last.

3.30—THE PADDOCK PLATE of 100 sovs. A handicap steeplechase. 2 m.

Mr. M. O'Dwyer's b. g. OUTLAW, by Outbreak—Kilmoron, 5, 9-12 ..... J. Meaney 1
Mrs. Cosby's OUTLAW, 6, 9-12 ..... C. Aylin 2
Mr. Jas. Daly's SOLDIER BILL, 6, 10-5 ..... J. Moloney 3
Mr. T. P. Tyrrell's James Pigg, 5, 11-5 ..... Mr. W. J. Hillard 0
Mr. John O'Neill's Uncle John, a, 9-7 J. Moylan 0
Mr. F. Hoole's Iconore, 6, 9-7 ..... D. Colbert 0

(Winner trained by Dwyer.)

Betting—5 to 2 each agst. Soldier Bill and Yours Only, 3 to 1 OUTLAW, 10 to 1 any other.

James Pigg cut out the work from Outlaw, Soldier Bill, Yours Only, Iconore, and Uncle John, for two miles, when Outlaw drew to the front, followed by Soldier Bill, Iconore, James Pigg, Yours Only, and Uncle John. Coming to the last fence Yours Only took second place, but failed to get on terms with Outlaw, who won a good race by half a length; three lengths divided second and third. Iconore was fourth, James Pigg fifth, and Uncle John last.

4.0—THE CARRICKMINES PLATE of 200 sovs. A handicap. 1 m.

Mr. N. J. Greene's ch. g. KNOCK BRACK, by Prince Hermos, dam by Sir Edgar—Lady Norah, 4, 8-4 ..... J. Moylan 1
Mrs. F. Myerscough's SNOW BALL, 3, 8-15 ..... J. Dines 2
Mr. W. Duffy's ELLEN'S DOTE, 6, 7-7 ..... Ringstead 3
Mr. C. F. Kenyon's Tilstock, 5, 7-9 ..... R. Cullen 0
Mr. H. J. Power's La Mienne, 5, 7-7 ..... Jas. Doyle 0
Mr. H. Kennedy's Mauser's Pride, 3, 9-3 ..... H. Beasley 0
Mr. J. T. O'Rean's Trim Gate, 3, 8-0 ..D. Quirke 0
Mr. M. Flynn's Roses Sweet, 5, 7-12 ..Jos. Harty 0
Mr. E. Trainor's Fetherandale, 3, 7-10 J. Patmen 0
Mr. F. Burke's Tragical Maid, 3, 8-3 ..... D. Ward 0

(Winner trained by R. Moss.)

Betting—3 to 2 agst. Trim Gate, 4 to 1 Snowball, 6 to 1 Tilstock, 7 to 1 each KNOCK BRACK, Tragical Maid, and Fetherandale, 8 to 1 each Mauser's Pride and La Mienne, 20 to 1 any other.

Fetherandale settled down in front of Trim Gate, Tilstock, Tragical Maid, Snowball, and Roses Sweet, and this was the order until a quarter of a mile from home when Tilstock took command, but was headed before the latter by Knock Brack, and Snowball, the former of the latter driving in by half a length; two and a half lengths divided second and third. Tilstock was fourth, La Mienne fifth, Tragical Maid sixth, Mauser's Pride seventh, Roses Sweet eighth, and Fetherandale last.

An objection to the winner for jumping and boring will be investigated at the Phœnix Park Meeting next Saturday.

NEWBURY.

FLAMMETTE DISAPPOINTS.

THOUGHTLESS WINS AUTUMN HANDICAP.

Stratford was forgiven his Cambridgeshire lapse on Saturday at Newbury, for, after Charlebelle had opened a very decided favourite for the Autumn Handicap, several of the leading professionals took the Manton colt on their side, and in a very few minutes he came from 8 to 1 to half that odds. That was after the paddock inspection, in which Charlebelle certainly presented the most attractive appearance; but Stratford was more composed, and apparently on much better terms with himself than at Newmarket. Unfortunately, however, for his friends, he again played the part of gay deceiver. He ran a particularly patchy race. For the first half mile he was whipper-in; then he began to pick up his feet, and with a couple of furlongs to go promised to come through and win. Then he suddenly changed his mind, threw up his head, and allowed himself to be beaten.

It had been hoped that he would be the winner of a good race before being sent to India, but he is apparently incorrigible. The winner, Thoughtless, finished with something in hand, and had won his two previous races carrying a penalty. In the Royal colours Will Somers gave a particularly bright display, but he was no near the winner on the handicap. The connections of Charlebelle fully expected her to make amends for her Cesarewitch failure. The most that can be said for her is that she ran well, but was not good enough, and is, perhaps, a little over-rated, whilst the resuscitated Bracket retains none of her old form. Dry Toast, who is now in Piggot's little stable, is just the cut to make a high-class hurdler.

Possibly no one was more surprised at Passenham's amazing improvement on his previous day's running, when winning the Twyford Selling Nursery under top weight, than were his connections. It is very possible that those horses he now accounted for are extremely moderate.

Such horses as Bantry and Bart Snowball somewhat spoil the ordinary selling plate. Bart Snowball did not turn out for the All-Aged Plate, which, in the circumstances, was little more than an exercise canter for Bantry.

The defeat of Flammette in the Theale Maiden Plate was little short of a tragedy to the Clarehaven people, who had scouted the idea of defeat. The filly, however, ran a trifle green, but was subsequently running on, to be beaten a head by the Belle Royal colt after a prolonged struggle. The winner had been beaten earlier in the week at Birmingham.

Irette, in the Reading Nursery, was a very popular winner.

1.0—TWYFORD (S.) NURSERY of £250. 7 f.

Mr. Shaw's b. g. PASSENHAM, by Farfman—Wrekedge, 8-5 ..... J. Evans 1
Mr. Crosse's SPARKLING EYES, 7-1 ..Smirke 2
Mr. Ismay's MAIDWELL, 8-1 ..... Donoghue 3

Also ran—Lord Derby's Irette, Lord Rosebery's Ritayleen g. (Piper), Chinese Penny (Whalley), Georgy Porgy (Lister), Tibet (T. Jones), Laila g. (Elliott), Ashridge (J. Harding), Bay Middleton (Morgan), Boy Mac (J. McLoughlin), Am True (A. Martin), Hartshead (H. Leach). (Winner trained by Gwilt.)

Betting—11 to 4 agst. Noowa g., 4 to 1 each Maidwell and Georgy Porgy, 7 to 1 Laila g., 10 to 1 Passenham, Irette and Trusty, 100 to 6 Passenham or any other.

Won by a length and a half; two lengths. Laila g. was fourth.

The race was brought in for 360 gns.

1.30—ALL-AGED (S.) PLATE of £250. 6 f.

Sir H. Bird's b. h. BANTRY, by Bayardo—Bantry Green, 5, 8-13 ..... Griffiths 1
Mr. Dixon's FLOREY, 4, 8-5 ..... Smirke 2
Mr. Boam's IRONORE, 5, 8-10 ..... R. A. Jones 3
Mr. Bewicke-Copley's SNOWBALL, 4, 8-5 ..... Hulme, Jnr. 0

Jack Patch (Morris), Shepherdess (Gray), Golden Way (Beary), Shustoke (Gardner), Bologna (A. Martin), The Hawk (Lynch). (Winner trained by Hart.)

Betting—5 to 4 on BANTRY, 11 to 2 agst. Golden Way, 7 to 1 Florey, 10 to 1 each Jack Patch and Ironore, 20 to 1 bar four.

Won by four lengths; a head. Golden Way was fourth.

The winner was bought in for 370 gns.

2.10—NEWBURY AUTUMN HANDICAP of £1,000. 1½ m.

Mrs. Roundell's b. g. THOUGHTLESS, by Birlingham—Hasty, 5, 7-13 (car. 8-0) H. Gray 1
His Majesty's WILL SOMERS, 4, 7-11 H. Wragg 2
Rai Rabih Sangidas Jesiram's STRATFORD, 5, 8-10 ..... J. Childs 3
Col. Charteris's Ballyheron, 4, 8-7 ..... Archibald 0
Mrs. Robinson's Bracket, 5, 8-5 ..... Lister 0
Mr. W. Singer's Bat Tor, 4, 7-9 ..... S. Donoghue 0
Mr. da Costa's Ardavon, 6, 7-7 (car. 7-8) ..... G. Smith 0
Mr. Richardson's Sweet Dorothy, 5, 6-13 (car. 7-0) ..... Lynch 0
Mr. R. Bowen's Polisson, 4, 6-10 ..... Smirke 0
Capt. Cunliffe's Charlebelle, 3, 8-6 ..... Rost 0
Mr. Davison's Dry Toast, 3, 8-3 ..... F. Bullock 0
Mr. Benson's The Alder, 5, 8-4 ..... T. Morgan 0
Mr. White's Tregenwell, 3, 6-12 (car. 7-0) ..... Robertson 0

(Winner trained by O. Bell.)

Betting—4 to 1 agst. Stratford, 5 to 2 Charlebelle, 7 to 1 Tregenwell, 8 to 1 each THOUGHTLESS and East Tor, 9 to 1 Bracket, 100 to 8 each Ardavon and Polisson, 100 to 6 for eight.

An excellent start was secured. When they settled down Ballyheron showed the way to East Tor, Sweet Dorothy, Charlebelle, and Ardavon, with Stratford last. Roundabout the bend to the straight Tregenwell joined Ballyheron, and the former entered the line for home in front of East Tor, Thoughtless, and Stratford. Thoughtless took the lead below the distance, and won by a length and a half; three lengths separated second and third. Polisson was fourth, Charlebelle fifth, Bracket sixth, and Ardavon next. Time—2 mins. 37 1-5 secs.

2.45—THEALE MAIDEN T.Y.O. PLATE of £500. 6 f.

Mr. Musker's C. by GROSVENOR—BELLE ROYAL, 9-0 ..... H. Gray 1
Mr. de St. Alary's FLAMMETTE, 8-11 ..... G. Archibald 2

Lady Compton Vyner's LANCASTRIAN, 9-0 ..... H. Beary 3

Also ran—Marvex (Keegan), Bold Danby (G. Hulme), Wait a Bit (Lane), Scorpio (Childs), Lancastrian (Donoghue), Snipe (Chaloner), The Gawk (G. Smith), Amy Keen (Fox), Half Asleep (Smyth). (Winner trained by O. Bell.)

Betting—Even Flammette, 5 to 1 each BELLE ROYAL, COLT and Bold Danby, 10 to 1 each Scorpio, Lancastrian, and Eagle Snipe, 100 to 7 any other.

Won by a head; same. Bold Danby was fourth.

3.15—READING NURSERY of £300. 5 f.

Mr. Michaelides' br. f. IRETTE, by Ivanhoe—Tradition, 8-1 ..... G. Smith 1
Mr. Drage's NOIR, 6-13 ..... Wells 2
Mr. J. Bell's GOLDEN HAIR, 8-5 ..A. Balding 3

Also ran—Rowardennan (F. Bullock), Sunny Eyre (Beary), Vermona (Griggs), Pola (Lynch), Hungarian (Fox), Olive Belle (Donoghue), Rosemary (Lane), Sparkling Glass (Beasley), Magic (Morgan), Wellwisher (Hunt), Cherry Brook (Pryor), Caucasia (Robertson), Rock Ruby (C. Richards), Tweet Silly (Grieve), Yonder (Smirke). (Winner trained by F. Hunt.)

Betting—5 to 4 agst. IRETTE, 6 to 1 Rowardennan, 7 to 1 Golden Hair, 10 to 1 each Hungarian and Olive Belle, 100 to 8 each Yonder and Rock Ruby colt, 100 to 7 Sunny Eyes, 20 to 1 any other.

Won by three lengths; two lengths. Noir was fourth.

3.45—MODERATE PLATE of £200. 1 m. 81 yds.

Mr. Curzon's b. g. BELLMAN, by Son-in-Law—Amabel, 3, 7-5 ..... R. A. Jones 1
Mr. Gilbey's FANTASTICAL, 4, 7-13 ..J. Leach 2
Mr. Shaw's ANOTHER ATTRACTION, 3, 8-2 ..... F. Bullock 3

Also ran—Margode (Lane), Tuscan (Beary), Gorgonius (Gardner), Mrs. Kelly (R. Stokes), Star Performer (Pryor), Derelaver (Robbins), Installation (Smirke). (Winner trained by Watts.)

Betting—7 to 2 agst. Gorgonius, 4 to 1 Another Attraction, 6 to 1 each Derelaver and Santabel, 7 to 1 each Margode and Star Opal, 8 to 1 BELLMAN, 10 to 1 Fantastical, 20 to 1 any other.

Won by six lengths; three lengths. Margode was fourth.

SPORTING PARAGRAPHS.

Following Knock Brack's victory in the Carrickmines Plate at Leopardstown on Saturday an objection was lodged on behalf of Snowball, who finished second, on the grounds of bumping and boring, the investigation of which remains in abeyance until next Saturday.

The York Gimcrack Club dinner has been fixed to take place on Wednesday, November 29. Lord Woolavington, whose colt, Town Guard, won the Gimcrack Stakes at the last York Meeting, will be the guest of the evening.

HUNTING BOOT AND LEGGING MAKER, L. J. Watkins, 71 Dame street. —(Advt.)

OFFICIAL SCRATCHINGS.

LIVERPOOL MEETING.

Liverpool engagements—Solar.
Duchy Plate—Harmonius.
Overton Plate—Gentleman.
Becher Chase—Duetiste.
Grosvenor Cup—Lady Sleipner.
Stewards' Plate—Santaquel, Tetragynia.
Alt Handicap—Rocky Night.

LINCOLN MEETING.

Lincoln engagements—Kirk Alloway, Skias, Argem, Shagreen.
Doddington Plate—Harmonius.
Blankney Handicap—Rocky Night.
Brownlow Plate—Old Ard.

LEICESTER MEETING.

Apethorpe Nursery—Nose d'Argent.

DERBY MEETING.

Chesterfield Nursery—Overseer.
All engagements—Mizzen Mast, Lovable.
All published handicaps—Finchale.

THIS WEEK'S RACING FIXTURES.

IRELAND.

Saturday—Phœnix Park.

ENGLAND.

Monday and Tuesday—Lincoln.
Monday—Stratford-on-Avon.
Wednesday Thursday, Friday and Saturday—Liverpool.
Wednesday—Wye.
Wednesday and Thursday—Newport (Mon.).
Friday and Saturday—Hawthorn Hill.

MULLINGAR RACES,

MONDAY, 27th NOVEMBER, 1922.

All Races close on WEDNESDAY next, 15th Inst., with Mr. F. Harold Clarke, 14 Upper Merrion street, Dublin.—(Advt.)

LINCOLN.

TO-DAY'S PROGRAMME AND SELECTIONS.

The end of the flat racing campaign approaches very rapidly now, and this week at Lincoln, with Liverpool to follow, only leaves another fortnight before the curtain rings down at Manchester and Lingfield. Everything is in apple-pie order for the late Autumn Meeting beginning here to-day. The snow reported from other parts of the country did not much trouble the Carholme, which yields excellent going. The weather last night, however, was wet, and may upset calculations. Enormous entries were received for all the events, and, judging from the horses already arrived and those under orders from the stables north and south of the rendezvous, big fields will contest all the half-dozen races upon the opening afternoon's card. The chief item is the Great Tom Plate, which is a handicap over seven furlongs, containing the names of many high-class animals. Leighton represents Cottrill instead of Proconsul, and I shall expect

LEIGHTON

to win, in the probable absence of such as Lady Juror, Re-echo, and Blue Lady. Soldennis will be a danger if he comes. Other selections are as follow:—

Gautby Plate—Golden Kit.
Yarborough Handicap—Woodley.
Blankney Nursery—Sunshot filly.
Brownlow Maiden Plate—Silver Square.
Doddington Plate—Perfectus.

[The figures in front of the names of the horses are an index to placings in their last three engagements—reading from right to left. Where a horse started slowly and was unplaced an S appears instead of 0.]

1.30—GAUTBY (S.) PLATE of £200. 5 f.

Acs. st. lb.	
033	VAULTER (Mr. Fairbairn)....F. Archer 6 8 11
000	GALLY STRICKLAND (Mr. M. Bibby) ..... Martin 7 8 11
203	NYMPHALA (Mr. Wilkey) ..... Pope 5 8 9
000	WILD FOX (Mrs. Whitbourn) ..... Orchard 2 7 9

(The above have arrived.)

	ROCK CRESS (Lt. Durham) ..... Peck 4 8 0
400	VICTOR HUGO (Mr. Hands) ..... Peck 4 9 0
003	GLENESKAKI (Mrs. Robinson) Skelton 5 8 0
020	STANDFAST (Mrs. Russell) ..... Sheddon 4 8 0
000	STANDPAT (Mr. Russell) ..... Sheddon 4 8 0
000	BRIDGE OF WEIR (Mr. Russell) ..... Bintrol 7 9 0
412	FERE LA CERISE (Mr. Warner) Angier 4 9 0
041	JACK PATCH (Mr. S. Wootton) Weotton 5 9 0
002	LONG COBBIE (Mr. Zetlin) ..... Bennett 5 9 0
000	RINGING BOY (Capt. Dent) ..... Lowther 4 8 12
043	CLARA B. (Mr. Golightly) ..... Golightly 4 8 11
040	GYMNE LIL (Mr. Mallish) ..... Mallish 4 8 11
000	EASTERN VALLEY (Mr. Fenn) ..... Peirse 4 8 11
000	CHINKIE (Mr. Wilkey) ..... W. Jarvis 4 8 11
000	SPITTER (Mr. Wingfield) ..... Scott 5 8 11
000	DARK BELLE (Mr. Evans) ..... Scott 5 8 11
001	ACE OF DIAMONDS (Mr. Glendell) ..... Tagg 5 8 9
440	KUSU BAY (Mr. Gibson) ..... D. Waugh 5 8 8
000	HAPPY GAMES (Mr. Hornsby) ..... Lowther 4 8 8
130	CHARITY LAND (Mr. Livesley) Skelton 5 8 8
000	GARRICLOUS (Mr. Bennett) ..... M. Sadler 4 8 8
000	CYCLONE (Mr. Dixon) ..... Mitchell 2 8 8
0	DISCOURSE G. (Capt. Homfray) ..... Sherwood 8 7 9
003	THREE STAR C. (Mrs. Stevens) Stevens 2 7 9
300	BRIDGE OF DUN (Mr. Straker) Bewicke 2 7 9
0	SCARLET (Mr. Wilkey) ..... Bennett 2 7 9
	The Northern selection triumphed also in the junior football contest (under 16). They had the best of matters at half-time, and were far more effective in the scoring line. Leading by 2 goals to nil as the interval, they finished winners by 3 goals to 2 goals. Both teams received sets of neat silver medals. The League propose to have similar divisional games for inter-medal and junior grades on Saturday next.
004	BONNIE LAD (Mr. Collier) ..R. Collier 2 7 9
400	ROYAL BUCK (Mr. Haverson) ..... D. Waugh 2 7 9
231	GOLDEN KIT (Mr. Gaythy) ..... O'Sullivan 2 7 9
000	WEEPING WILLOW (Lt. Jerser) ..... Jas. Waugh 2 7 9
001	JOANFAX (Mr. Morris) ..... Vesey 2 7 9
	CUBBAHACLE (Mr. O'Neill) ..... Ireland 2 7 9

2.0—YARBOROUGH (S.) H'CAP of £400. 1½ m. Acs. st. lb.

002	ERRANT LAD (Mr. Somerset Estates) ..... Bullock 4 8 11
002	GLASS BALL (Mr. Smith) ..... Drake 5 7 4
003	EHINO BIRD (Mr. Whitby) ..... Ward 4 7 12

(The above have arrived.)

000	CHAMARMIN (Mr. Russell) ..... Bintoul 7 9 12
00s	RAAL-GAD (Mr. Swire) ..... Armstrong 6 8 10
410	LEIGHTON (Mr. Whiteray) ..... Cottrill 4 8 11
243	END O' TALE (Mrs. James) ..... Lambton 4 8 9
004	MCCURTIS (Mr. Hands) ..... Pigott 4 8 6
000	LONDON PRIDE (Mrs. Stanley) ..... Hastings 7 8 6
	MARIE MARCO (Mr. Parrish) ..... D. Rogers 3 8 6
410	BELLE-FILLE (Mr. E. Clark) ..... Jones 3 8 6
10s	CHILTERN HILLS (Mr. M. Rhodes) ..... Wilson 4 8 5
241	NOCTIFER (10h. ex.) (Mr. Leigh) ..... G. Leader 3 8 5
000	FINCHALE (Mr. Bartle) ..... Taylor 3 8 4
040	LILY I. (Mr. Ingram) ..... Bennett 5 8 3
204	TOURVILLE (Mr. Dawdon) ..... McCall 6 8 3
000	SOLLOM (Mr. Rose) ..... Dennis 4 8 2
332	JUNK (Mr. Hasnip) ..... Lambton 4 8 2
243	FARDYMD (Mr. Gascoigne) ..... Dodds 5 8 2
000	GAY GIFT (10h. ex.) (Mr. Gaudar) ..... Robertson 0 8 2
000	MANTAUNUS (Mr. Lort) ..... D. Waugh 3 8 0
	RIGHLINA (Miss Holmsley) ..... Ireland 3 7 13
041	LITTLE VEGA (Mr. Wylie) ..... Wylie 3 7 13
000	MILLBOURNE (Mr. Hand) ..... Bullock 3 7 13
000	DAMAR (Mr. Alexander) ..... O'Sullivan 5 7 12
421	GOLDENSIDE (Mr. Hume) ..... Dodds 4 7 12
120	NISUS (Mr. Harden) ..... O'Sullivan 9 7 11
000	MORNING STAR (Mr. Bayliss) ..T. Leader 7 7 10
000	WHITE'S TREGENWELL, 3, 6-12 (car. 7-0) ..... Robertson 0
000	WINIFRED PRIOR (Sir G. Russell) ..... O'Sullivan 3 7 10
000	RANTER (Mr. Warsaw) ..... Moss 6 7 7
004	GLADYS (Mr. Nelson) ..... Dennis 3 7 7
000	TACITUS (Mr. Fetherston) ..... Scaiton 4 7 7
000	LEMONIA (Mr. Stevens) ..... Mitchell 4 7 7
004	SOPHOS (Sir R. Smith) ..... Anderson 4 7 7
000	EAGLE'S TAIL (Mr. Hartley) O'Sullivan 3 7 6
000	LADY LAD (Mr. Hall) ..... Hall 3 7 6
002	LORD ROMEO (Mr. Botterill) ..Botterill 5 7 6
333	CHUCK A PENNY (Mr. Kimberley) ..... Rooney 4 7 6
000	GORGONIUS (Mrs. James) ..... Lambton 4 7 6
004	ALLEGRO (Mr. Nicholson) ..... Whitaker 4 7 6
002	FIDDLEBACK (Mr. Hall) ..... F. Leader 3 7 6
400	GOLDEN AGE (Mr. Sladden) ..... Sladden 3 7 6
000	PACIFIC (Mr. Chichester) ..... Peirse 3 7 6
000	NORREOR (Mr. H. Rhodes) ..... Coldbeck 3 7 6
000	SETTLER (Mrs. Ayers) ..... Hehir 8 7 0

2.30—BLANKNEY NURSERY of £900. 5 f.

000	CANTELUPE (Mr. White) ..... Ward 7 6
400	SUNSHOT (Mr. Sherwood) ..... Cottrill 7 7

(The above have arrived.)

014	MARDINA (Duke of Westminster) ..... Peirse 9 8 11
410	SOLDENNIS (Mr. Whitworth) ..... Whitworth 9 8 11
203	D'ORSAY (Mrs. Whitbourn) ..... Cottrill 8 8 11
s1	GOLDEN GIFT (Mr. F. Bell) ..... Pope 8 8 10
111	MISS BARGEE (Ld. Woolavington) ..... F. Darling 8 8 9
0	DREPANE (Mr. Corrigan) ..... D. Waugh 8 8 9
200	WOODMAN (Mr. Benson) ..... Lowe 8 8 6
150	HUNGARIAN (Maj. Mundy) ..... Webster 8 8 6
000	SUNSHINE (Mr. Hornsby) ..... Lowther 8 8 6
010	BLACK FAIRY (Mr. Curzon) ..... Watts 8 8 4
000	SILVER SQUARE (Sir G. Russell) ..... Bewick 8 8 4
000	GOLDEN MESH (Sir B. Sheffield) Butters 8 8 3
000	RED LETTER (Capt. Homfray) ..... Sherwood 8 8 3
000	SCARLET (Mr. Wilkey) ..... Bennett 8 8 3
0s2	MERMAID (Mr. Plummer) ..... Sanderson 7 8 13
000	BRIGHT (Mr. Howard) ..... Howard 7 8 13
00	MAZOE (Ld. Durham) ..... Lambton 7 8 12
400	NEILSTON (Mr. Lancaster) ..... C. Waugh 7 8 12
000	SERENITY (Mr. Mrs. Clarke) ..... Darling 7 8 12
000	SPONDEE (Mr. Horsnaill) ..... Jarvis 7 8 10
000	BOARD OF GUARDIANS (Mr. Morris) ..... Vesey 7 8 10
010	WISDOMIA (Cannon Bell f.) (Mr. Dodsworth) ..... Bintoul 7 8 10
340	WHITEGATES (Mrs. Hayes) ..... Vesey 7 8 9
003	OVERSEER (Mr. Gast) ..... Wilkes 7 8 9
000	TROTCOSEY (Ld. Woolavington) ..... F. Darling 7 8 9
010	SCOTTISH ELEGANCE (Ld. Kenyon) ..... Bullock 7 8 8
002	OBLIVION (Mr. Farquharson) Farquharson 7 8 6
100	MAPLE SUGAR (Lt.-Col. Birkin) ..... Leach 7 8 6
000	MISS BERNICE (Mr. Thompson) ..... Peirse 7 8 6
420	MASTERPIECE (Mr. Hornsby) ..... Lowther 7 8 6
000	JOYZELLE (Sir E. Hulton) ..... D. Waugh 7 8 5
000	BRILLIANCE (Mr. G. Smith) ..... G. Smith 7 8 4
002	INDELIBLE (Mr. James) ..... Lambton 7 8 4
400	MORNING SUNSHINE (Sir C. Nall-Cain) ..... Owen 7 8 4
000	TARTA (Mr. Howard) ..... Howard 7 8 3
000	ASHERLEE (Ld. Londesboro) ..C. Leader 7 8 2
000	NOWA OCTAVIUS (Mr. Westgate) ..... Jarvis 7 8 2
000	SEMISPHERE (Mr. Brassey) ..... F. Darling 7 8 2
0s0	SHAGREEN (Mrs. Bendir) ..... Davidson 7 7 1
300	LADY DESMOND P. (Mr. Barling) ..... Barling 7 6 13
000	PARLOUR TRICKS (Mr. V. Mills) Jarrett 6 8 13
000	TRICKSTER (Mr. Hornsby) ..... Lowther 6 8 13
004

are made have
The patterns are
prices for high-

Shirts in newest stripes
Flannel Shirts
Heavy Ceylon flannel, 10/6,
8/6
Pyjamas, 22/6
Flannel Pyjamas, 27/6
Pyjamas, 35/-
Silk and Pure Silk Pyjamas
patterns
Flannel Pyjamas
and Unshrinkable.
HARRY,
Hatters,
Street, Dublin.

beam
AGENTS:—
AND DISTRICT
COLN
OR COY.,
DLN PLACE.
TORS

Spenstall's Spectacles
Sight Testing
Rooms
Open Daily 9 to 6 o'c.
Manufacturing Opticians
K STREET, DUBLIN.

RATHMINES ROAD FIGHT.

MEDICAL STUDENT'S DEATH.

STORIES TOLD AT THE INQUEST.

A graphic account was given at an inquest held in the Meath Hospital, Dublin, on Saturday last by the City Coroner (Dr. L. A. Byrne) on the body of Francis Power, aged 22 years, a medical student, of the attack with firearms and bombs upon the residence of General Richard Mulcahy in Rathmines road on Thursday evening last, in the course of which the deceased man was fatally injured by bullet wounds.

Mr. O'Byrne (instructed by Mr. A. Corrigan, Chief State Solicitor) appeared for the Free State authorities, and Mr. Lynn (instructed by Messrs. L. Usidaigh and Black) said that he appeared for the Irish Republican Army. Mr. P. M. Seales, solicitor, represented the next-of-kin.

Mr. O'Byrne, at the outset, said that he presumed Mr. Lynn appeared for an illegal association of men engaged in carrying on an armed revolt against the national Government of the country. That association was not recognised by law, and had no existence in point of law. No one could appear in Court on its behalf, and consequently he objected to Mr. Lynn being allowed to appear.

Mr. Lynn said that Mr. O'Byrne was appearing for an army which had no legal existence either. No Mutiny Act had been passed in respect of the force which Mr. O'Byrne described as the National Army, and he maintained that the National Army was not an army at all.

Mr. O'Byrne said that he did not say that he appeared for any army, but for the State.

The Coroner said that the duty of the jury was to find the cause of death, and they should not take notice of legal quibbles.

DOCTOR'S EVIDENCE.

Dr. Cyril J. Murphy, house surgeon, stated that the body of Francis Power was brought to the Meath Hospital on Thursday evening. On examination, he found that the spinal column had been severed by a bullet, which entered behind the left ear, while a second bullet penetrated the chest, fracturing the left fourth rib, and a third bullet wound was found in the left arm. Death was instantaneous, and was due to laceration of the spinal column, or of the brain.

A sergeant of the National Army stated that on Thursday evening last he was in charge of the guard in a gate lodge at the entrance gate to Lissonfield House, Rathmines, where General Mulcahy resided. Shortly after 8.30 p.m. he heard firing from Rathmines road, and bullets struck the wall of the lodge. The witness ordered the guard to get out through a back window of the lodge, and accompanied them. They took up a position at the gate, but he did not hear any more shots. He saw an ambulance come along and take someone away. One of his men called the witness's attention to a grenade (produced), which was lying on the ground near the gate lodge. There was a detonator attached to the grenade, which was removed by an officer.

A metropolitan policeman, who was on duty near the Rathmines Town Hall, stated that at about 8.30 p.m. he heard a number of shots, and then saw several soldiers come from Portobello Barracks and discharge their rifles, apparently to frighten off people. He saw a man lying on the road opposite the Roman Catholic Church, and later saw the man removed on an ambulance.

To a Juror—When searching the body for identification at the hospital, the witness found some live cartridges in one of the pockets.

THE MAN WITH THE GUN.

An officer of the National Army, having been formally cautioned by the Coroner, stated that he was driving a motor cycle and sidecar, with a corporal, on Thursday evening, and when opposite Rathmines Post Office he heard shots, and saw several men on the road firing outside Lissonfield House. He estimated that there were 16 or 18 men, and they were firing towards the guardroom. The witness and the corporal fired two shots, and the man nearest them, who had a gun in his hand, turned, as if attracted by the shots. The witness and the corporal fired again, and the man staggered and fell. The witness got into the centre of the road to engage the other attackers, and the witness fired at a man that he saw in a tree. Some of the men ran for Rathmines Church, and others ran down Richmond Hill. Some of the men went into the church, and others got away by the side. One of the men fired point-blank at the witness from inside the church grounds, and then went into the church. On the witness's orders, the corporal took the gun from the deceased man and searched the body for papers. The corporal handed the witness the dead man's revolver. A clergyman arrived, and the man was taken away in an ambulance, accompanied by the clergyman.

Mr. Lynn was about to cross-examine the witness, when

Mr. Seales objected to Mr. Lynn's cross-examining. He said that he did not know who instructed Mr. Lynn, but he (Mr. Seales) objected to him.

Mr. Lynn said that a soldier of the Irish Republican Army had been killed, and he assumed that the Coroner would be willing to have every assistance, but, in face of Mr. Seales's objection, he would not proceed.

The corporal, who was with the officer on the motor cycle, corroborated his evidence. He found a Webley revolver a few feet from where the deceased man lay, with four live and two spent cartridges in it. In the dead man's pocket was a letter (produced), addressed "F. M. Power, Students' Room, St. Vincent's Hospital, Dublin."

THE VERDICT.

The jury found that the deceased man died from shock and hemorrhage, caused by gunshot wounds. They expressed their sympathy with the family of Mr. Power.

Mr. Seales thanked the jury for their expression of sympathy.

A GREAT CITIZEN.

ULSTER DELEGATION AT SIR HENRY WILSON'S TOMB.

Reverently clustered around the tomb of Field-Marshal Sir Henry Wilson, in the crypt of St. Paul's Cathedral, on Saturday, about fifty members of the Ulster Delegation in London paid homage to the memory of their distinguished countryman.

Lord and Lady Carson and the Duchess of Abercorn headed the procession to the tomb, where a magnificent wreath of orange chrysanthemums, lillies, and roses was deposited by Lord Carson. It carried a card inscribed:—"In loving memory of a life-long and devoted friend of Ulster."

Speaking with deep feeling, Lord Carson said:—"Field-Marshal Sir Henry Wilson was our beloved friend. He was one of the greatest citizens of the country. He was one of the men who, above all others, secured our freedom in the Great War. To us he was something even more than that. He was one of Ulster's sons, devoted sons, and because of his love of Ulster he sacrificed his life. It is hard to speak of him. I knew him since he was a boy. He was a great frank, generous friend, a most loving companion, and a God-fearing man. We shall never forget."

ADMIRALTY APPOINTMENTS.

The Admiralty announce the following appointments of Flag Officers:—

Vice-Admiral Sir Michael Culme Seymour, Bart., to be Commander-in-Chief North America and West Indies Station, in succession to Admiral Sir William C. Pakenham, to date January 1st, 1923.

Rear-Admiral Sir Alfred Earnle M. Chatfield to be Rear-Admiral Commanding Third Light Cruiser Squadron, in succession to Rear-Admiral Sir Reginald Yorke Tyrwitt, Bart., to date December 11th, 1922.

Rear-Admiral Brian Herbert Fairbairn Bartletot to be Director of Dockyards and Repairs, in succession to Vice-Admiral Sir Laurence E. Power, to date March 31st, 1923.

LETTERS TO THE EDITOR.

CONSISTENCY.

TO THE EDITOR OF THE IRISH TIMES.

SIR,—While the Republican *Dail* proves its puritanical independence of foreign influence by inviting Rome to over-rule Maynooth, Lord Carson calls a Jesuit clergyman to witness the horrible consequences of the desertion of Southern Protestants by Lord Carson.—Yours, etc.,

"NIL ADMIRARI."

Dublin, November 4th, 1922.

ALSATIAN POTASH MINES.

TO THE EDITOR OF THE IRISH TIMES.

SIR,—As a writer on agricultural topics, I was interested to read your article on October 17th relating to Irish agriculture. The news with reference to ground phosphate rock and potash supplies is of special interest. In case, however, that your agricultural correspondent has not seen the following figures, I venture to quote from the *Fertiliser and Feeding Stuffs Journal*, September 27th:—

"The French production of potash has been greatly aided by the return to France of the potash mines in Alsace. The Alsatian mines in 1913, under German control, produced 350,341 metric tons of potash salts and 58,000 metric tons of pure potash. Under French control these mines produced 591,400 metric tons of potash salts and 98,000 metric tons of pure potash in 1919, and 1,243,027 metric tons of potash salts and 192,486 metric tons of pure potash in 1920."

It is apparent also from other statistics that very large tonnages of the potash salts from Alsatian mines have during the last two or three years been imported into various ports in the British Isles.—Yours, etc.,

A. LANCASTER SMITH.

Heathfield Agricultural Office, Sidmouth, November 3rd, 1922.

CHRISTIANS IN ASIA MINOR.

TO THE EDITOR OF THE IRISH TIMES.

SIR,—I wish to thank several of your readers for their kind response to the appeal which I have made for relief of the Christians in the Near East. Hitherto the Armenians had seemed to be the principal sufferers; but now, since the defeat of the Greeks, the tide has turned against them. I regret to see in your issue of this day that the Angora Government is stated to have "decided to expel all native Christians remaining in Asia Minor." Thousands have already left in a panic or have been driven away. What will happen to those multitudes who are now to be expelled?

The subscriptions already received have been forwarded to Captain Gracey, and the money will be divided between the "Friends of Armenia" and the Lord Mayor of London's Fund. The "Friends of Armenia" are now giving relief to Syrians and other sufferers in the Near East.—Yours, etc.,

B. R. BALFOUR.

Townley Hall, Drogheda,
November 4th, 1922.

Subscriptions acknowledged with best thanks from:—

	£	s.	d.
R. W. Purdon	0	10	0
Mrs. Chenevix	1	0	0
"Anon" (notes)	2	0	0
Mrs. Semple	1	0	0
Dr. W. J. Tranch	0	0	0
Rev. R. F. Cooper	0	0	0
F. Russell	0	0	0
"Anon"	0	10	0
"R.R.R."	30	0	0
Before issuing this appeal I had also received from			
R. D. Ormsby	1	1	0

STORM-TOSSED BIRDS.

THOUSANDS SEEK SHELTER ON A LINER.

It is not often that American liners acquire the *rôle* of a floating aviary, with all kinds of birds flying about the public rooms, but this was the case with the Cunard liner Scythia, which arrived at Liverpool on Saturday evening from New York. When some four hundred miles from the American shore, with a strong east wind blowing, a flock of birds, numbering several thousands, alighted on the ship's deck. It is presumed that they had been blown out to sea during migration from North to South America.

The species included wild canaries, redbreasts linnets, thrushes, and sandpipers. The flock also numbered three owls and carrier pigeons. A number of the smaller birds died from exhaustion.

THEATRES & CINEMAS.

THIS WEEK'S PROGRAMMES.

As good wine needs no bush, so the Carl Rosa Opera Company needs no recommendation to Dublin audiences, and its three weeks' season, which opens at the Gaiety Theatre to-night, is assured of a success equaling, if not transcending, that which has rewarded its previous visits. It is announced that during its visit the company will produce virtually the same repertory as it has presented at Covent Garden during the past month. This repretory, it may be noted, included Tannhauser, Rigoletto, the Meistersingers, Thais and Talmase, Lohengrin, Tosca, Aida, and La Bohème.

The Gaiety season will open to-night at a quarter to eight o'clock with "Carmen."

The principal performers at the Theatre Royal will be Bert Coote, in his latest success entitled "P. Pipp, Detective"; Jack Hulbert and Cicely Courtneidge, in "Mr. Higgins, late of the King's Jesters, entertainers"; Donald Mackay, a Scottish burlesque comedian; Ada Eddys, "Mid-Air entertainers"; Malvina, "Just a Fiddler"; Lily Hayes, in songs and dances; and the "Mirthful Jokers," in a comedy act.

Mr. Lennox Robinson's latest play, "The Round Table," which will be reproduced at the Abbey Theatre to-morrow and on the succeeding nights, got a good reception on its first staging a few months ago, and, doubtless, many who have heard of its indubitable merits will take advantage of the present opportunity to form their own opinion. Following in the footlight footsteps of the author's "Lost Leader" and other plays, it will be produced in London next year by Mr. Basil Dean, who has also secured the American rights. Mr. T. C. Murray's one-act comedy, "Sovereign Love," will also be presented.

The week's attractions at the Empire Theatre include:—Gladys Wright and John Hartley, in a vocal scena entitled, "Songs sung Differently"; Les Avalong, four girls, who will appear in a scena embracing singing, dancing, and skating; Madam Sarah Rees (described as a Welsh Patti) and her baritone; Bert Neilson, dancer; Joe Archer, comedian; Monica Daly, comedienne and dancer; and Gaston Morel, in a comedy, "Cleaning a Lamp."

The Queen's Theatre stock company, which already has so many successes to its credit, under the management of the veteran actor, Mr. Frank Dalton, will appear in "Willy Reilly." For those who like this sort of play, it is just the sort of play they will like.

"For and Fay," described as "The Labour Comedians," head the "bill" at the Tivoli Theatre. Other "turns" include:—Bert Earle and Partner, comedy acrobats; Edith Allen, contralto; Eileen O'Meara and Teddy Mason, entertainers; Alf James Holt, mimic and comedian; Clark Sisters and Jenkins, in "Comical Capers"; and Max Garland, pianist and vocalist.

Norma Talmadge's production, "Smilin' Through," will be the attraction at the Metropole Theatre. New York, Long Island, and California furnish the backgrounds for the film, which was adapted from the popular song by Arthur A. Penn.

To-day the Carlton Cinema will show a film entitled "Extravagance," with May Allison in the chief part. On Thursday will be shown "Paid in Advance," with Dorothy Phillips, Priscilla Dean, and Lon Chaney in the cast.

At the Pillar Picture House next week, Harold Lloyd appears in his first five-part comedy, "A Sailor-made Man." It is a humorous picture, in a picturesque seaside setting.

Miss Maud Davin, a Dublin violinista, will give a recital in the Abbey Theatre on Monday, the 13th. Miss Davin holds a sub-professorship in the Royal Academy of Music.

The Prince of Wales lunched with the King and Queen at Buckingham Palace yesterday.

BOURNVILLE ½lb-1/2½ 1lb-2/4½
NOW 7½D COCOA
See the name "CADBURY" on every piece of Chocolate
CA.

GREATER DUBLIN SCHEMES.

PROPOSED DAIL COMMISSION.

THE TOWNSHIPS' VIEWS

An interesting debate on the subject of the proposed amalgamation of townships took place last night at a meeting of the Blackrock Literary and Debating Society, which was held in the Technical School, Blackrock. Sir Henry McLoughlin, K.B.E., was in the chair.

Mr. Reddy, solicitor, in opening the debate, spoke in favour of the amalgamation proposal, and outlined his scheme for the merging of the South Coast townships into one borough. The Dublin Corporation, he said, was framing a scheme to promote a bill to annex the townships, not for the benefit of the citizens, but for the benefit of the Corporation. To guard themselves against this they must form themselves into one corporate body with Parliamentary sanction, and call themselves a borough, with all the townships amalgamated. They could then defy the Corporation.

Mr. E. A. Aston, Honorary Secretary, Greater Dublin Reconstruction Movement, referred to what he described as the administrative puzzle of the City and County of Dublin. He suggested as an alternative proposal for their consideration that they should leave the present local authorities as they were, and go to the Dail and ask it to get up a Greater Dublin Reconstruction Commission. In that way they would accept responsibility for a limited period—say, five or ten years—for the area defined as Greater Dublin. The Commission's functions—it should be small and well paid, so that they would get the very best men available—would be to think out the problem of Greater Dublin. Having done so, it could then go to the Corporation, the Gas Company, Port and Docks Board, Dublin and South-Eastern Railway Company, and other bodies involved, and say, "Here's what we think should be done." Then they could sit around a table and discuss it, and draw up their recommendations and put them before the Dail as a report. If in three months it was unchallenged it became law, and, if challenged, the Dail was to decide whether it was to be worked or not.

THE LIMPETS.

Mr. Good, Kingstown Council, said that the Corporation had an ulterior motive in view.

Mr. O h-Uadhaigh said that he endorsed Mr. Aston's remarks, and agreed with him particularly in his warning against parochialism and thinking in terms of the parish pump. Dublin was too large a problem to be dealt with by the townships themselves. They were limpets clinging to the rock of Dublin, and if the rock rotted away they would go with it. The nation would have to reinstate and reconstruct the capital of the country.

A number of other speakers having contributed to the debate,

The motion for the amalgamation of the townships was carried without dissent.

SHANBALLY CASTLE.

CLAIM FOR £10,000.

A claim for £10,000 for malicious damage to property has been lodged with the Irish Provisional Government by Lady Beatrice Pole-Carew and Lady Constance Butler, Shanbally Castle, Clogheen, Co. Tipperary.

Richard Fitzroy, Creaghe, Athassel, Moeman, Sydney, New South Wales, claims £500 for property damaged in Ireland.

Among the claims from Co. Tipperary is one for £4,000 from Lieut.-Col. Butler Charteris and others, of Cahir Park, Cahir, for damage to property.

The Sligo, Leitrim, and Northern Counties Railway Company, Enniskillen, claims £1,703 for damage to property.

Mr. William E. Cochrane, Ravenstown, Whishorn, Wigtownshire, claims £875 for a motor car seized in Ireland.

Other claims received are:—

Co. Cork.

Miss Ellen Costigan, Glengariffe road, Bantry—damage to premises £413

Co. Dublin.

Miss Lily Brady, 8 South King street, Dublin—compensation for death of brother 1,600

Co. Kildare.

William J. Fennell, Burghtown House, Athy—damage 2,500

Co. Sligo.

J. McNess, Lissduff, Ballisodare—damage 480

W. J. McMullen, Tully House, Sligo—motor car seized 400

Co. Tipperary.

Thomas Ahearn, Clogheen—damage 1,000

Charles E. Denny, Cahir—goods seized 800

E. F. Going, Cahir Garage and Motor Works, Cahir 817

Abel Buckley, Galtee Castle, Clogheen—damage to property (five claims) 730

John Crowe, Kilcommon, Thurles—goods looted 740

Lieut.-Col. R. Butler, Cahir—damage 650

Major Robert Murdock, Kilcoran, Cahir—motor car destroyed 400

Lieut.-Col. R. Butler, Cahir—damage 400

Thomas Towers and others, Castletown, Coolbawn, Borrisokane—goods seized 340

James Smyth, Flemington, Clogheen—personal injury 500

NEW ISSUES.

MARCONI'S DEBENTURE STOCK.

Messrs. Helbert Wagg and Co. are offering to-day £1,500,000 6½ p.c. Convertible 10-Year First Debenture Stock of Marconi's Wireless Telegraph Company, at the price of 99 per cent. The stock is secured by a first floating charge on the whole of the assets of the company, which has no other Debentures outstanding. If redemption takes place in 1932, the stock will be redeemed at 101 per cent., but the company reserves the right to redeem the whole issue with accrued interest at 109 in 1924, and in each subsequent year at a price diminishing by 1 per cent. each year. The company undertakes to apply £75,000 in each year, beginning in 1924, in purchasing the stock, provided it can be acquired below the year's redemption value, and to the extent that stock cannot be so purchased then in drawings at such premium. Stockholders are given the option during the six years, from April, 1923, to April, 1929, of converting into Ordinary shares of the Marconi Company on the basis of one share for each £5 of Debenture stock. The prospectus sets forth the balance sheet as at December 31, 1921, and Senatore Marconi, in a letter to the issuing house, points out that the surplus of assets over liabilities is £7,961,946, which does not include considerable claims outstanding against Government Departments. The net profits are given, and show an average annual sum of £411,686, or sufficient to cover the interest on the Debenture stock more than four times over. Signor Marconi adds that the business of the current year has every prospect of showing improvement over that of 1921, which was one of unprecedented difficulty. The proceeds of the present issue are entirely destined for purposes of further development. He also states that there is an ever-increasing demand from all parts of the world for wireless facilities. The Debentures are, of course, well secured, and the prospects of early redemption at a high premium gives them an additional speculative value, which will appeal to some investors. The prospectus appears on Page 11, and the list will close on or before Friday, 10th instant. Applications from shareholders will receive special consideration up to half the amount of stock offered.

SIR J. L. HULETT AND SONS' PREFERENCE SHARES.

The Melford Industrial Corporation, Ltd., having purchased from Sir J. L. Hulett and Sons, Ltd., the South African Sugar Millers and Refiners, and Tea Growers and Manufacturers, 225,000 7½ p.c. Cumulative Preference Shares, now offer them for sale at the price of 21s. per share. In front of the Preference shares are £300,000 5 per cent. Debentures and Mortgage Bonds. The company has been in existence just 30 years, and since 1912 it has paid dividends ranging from 5 per cent. to 12 per cent., the last being 12 per cent., without a bonus. The profits in 1921 had risen to £80,174, but in 1922 fell to £58,599, after allowing for heavy depreciation. The net annual average profit for the past 11 years, including 1922, has been £67,571, which covers the interest on the 7½ per cent. Preference shares four times over. The total assets standing as security for the Preference shares are valued at £1,088,550, and, in the opinion of the Board, the assets are undervalued. The prospectus is printed on Page 11, and applicants should use the application form attached thereto. The subscription list will close on or before Saturday next, 11th instant.

£50 DOLE PAID BACK.

The Rev. A. G. Pritchard, one of the guardians for Battersea (London) has received a packet containing fifty one-pound notes from a person formerly in receipt of the dole.

The anonymous sender, signing himself "Well-wisher," wrote:—

"I have much pleasure in forwarding £50 to hand over to the guardians as payment of some of the dole I received from them, as I know it will help many another deserving case."

M. Autrand, the retiring Prefect of the Seine, has been presented with the Medaille d'Or in the name of the Municipality of Paris.

U.S. MARKETS.

STOCKS CLOSED IRREGULAR.

(REUTER'S TELEGRAMS.)

NEW YORK, Saturday.

Stocks opened irregular. Coppers were bid up, but "bears" attacked other leaders vigorously, especially Oils, Steels, Equipments, and Motors, which lost 1 to 5 points. In the later dealings, however, shorts covering and the strength of Standard Oils cabled some recovery, and the market closed irregular.

Eng. Parity	Stocks.	Closing Bid Prices Fri.	Sat.	Business Done. H.	L.
114¾	Pandey	102¾	102¾	–	–
127	U.S. Rbr 4% Loan	103	103	–	–
106¾	Atch., Top., Santa Fe	104	103¾	–	–
103½	Do. Preference	91¾	92¼	–	–
114½	Do. 4% Con. Bonds	103	103	–	–
57½	Baltimore and Ohio	41¾	41¾	–	–
142½	Canadian Pacific	142	142	–	–
94½	Chesapeake Ohio Com.	71¾	71¾	–	–
23½	Chic., Mil. & St. Paul	20	20¼	–	–
10½	Chicago and N.West.	9	9	–	–
127	Do. Pref.	122	122	–	–
24½	Erie 1st Preferred	21¾	21¾	–	–
38	Do. 4% Gen. Lien Bds.	8½	8½	–	–
103½	Great Northern Pref.	87	87½	–	–
124½	Illinois Central	111	110¾	–	–
78½	Lehigh Valley	68¾	68	–	–
153½	Louisville & Nashville	137	137	–	–
11¾	Mis'ri, Kan. & Texas	10	10¼	–	–
–	Do. 2nd M. 4% Gd. B.	Nom.	Nom.	–	–
21½	Missouri Pacific New	18	19¾	–	–
6½	Nat. of Mexico 1st Pf.	6	6	–	–
9½	Do. 2nd Pref.	3¾	3¾	–	–
110½	N.Y. Ont. & Hudson R.	98¾	99¾	–	–
134½	Norfolk & West. Com.	120¾	121	–	–
89½	Northern Pacific Com.	82¾	83¾	–	–
28½	Ontario and Western	23¼	24¼	–	–
52½	Pennsylvania Shares	48¼	48¾	–	–
64¾	Reading Shares	58	57¾	–	–
28½	Do. 1st Preferred	25½	25¾	–	–
94½	Do. 4% Mort. Bonds	84	84¾	–	–
28	Southern Railway	23¾	23	–	–
103¾	Southern Pacific	89¾	89¾	–	–
2¾	Texas and Pacific	27	27	–	–
142½	Union Pacific	144¾	143¾	–	–
85½	Do. Pref.	78¾	78	–	–
103¾	Do. 4% Bonds	92¾	92¾	–	–
41½	Wabash Common	30¾	30	–	–
33½	Do. Preferred A	26¾	26	–	–
68¾	Amr. Smelt. Refg. Com.	57	56¾	–	–
68¾	Anaconda Copper	48¾	48¾	–	–
21¾	Brit.-Amer. Tobacco	19¼	19¼	–	–
184¾	N.Y. Dock, Gas	128¾	127¾	–	–
184½	General Electric	177¾	178	–	–
116½	U.S. Steel Common	107¾	107	–	–
134¾	Do. 1st Preferred	120	120	–	–
104½	Do. 2nd 5% Bonds	102¾	102¾	–	–
–	Silver (Foreign Mined)	66¾	66¾	–	–
–	Do. (U.S. Mined) Ref.	66¾	66¾	–	–
13½	Inter. M.M. Com. (Ord.)	12¾	12¾	–	–
58½	Do. Pref'd Certs.	57½	57	–	–
41¾	Royal Dutch Oil	38	38	–	–
24½	Shell Transport	23¾	23¾	–	–
249¾	Mexican Petroleum	223½	223	–	–
100½	Pan-American Pet.	89½	90	–	–
16½	General Motors	13¾	14¾	–	–
90½	U.S. Rubber	83	85	–	–

"Asked. ‡ Ex div. ‖ Ex bonus. §ex rights.

	Friday	Saturday.
Call Money	4½b. 5c.	Nominal.
Sht. on Ln. 60 days	4.44.12½	4.43.87½
Sht. on Ln. Demand Bills	4.46.25	4.46.00
Cable Transfers	4.46.50	4.46.25
Sht. on Paris	5.8¾	5.8¾
Sht. on Berlin	0.1¾	0.1¾
Cotton, Mdl., Upland	23.15	23.10
Do., New Orleans, Mdl.	24.75	24.80
Cottonseed Oil, P. Sound	–	–
Yellow Spot	9.07	–
Cottonseed Oil, yel. Jan.	8.97	8.91
Petrol., Refined, in cases	17.00	17.00
Do., Standard White	13.75	13.75
Do., Philad., Stan. dc.	13.75	13.75
Do., Pennsyl., Crude	7.00	7.00
Spirits of Turpentine	105	105
Do., Savannah	17½	17½
Rosin, Grade D	5.75	5.75
Do., Grade F	6.67½	6.67½
Lard, Prime West. Spot	11.85	11.82½
Do., Midland West.	11.70–11.70	11.80–11.40
Tallow, Extra	3½	6½
Sugar, New Cuban	2.59	2.58
Corn, West., No. 2 Mix.	83½	84¾
Wheat, No. 2 Hd. Wtr.	120½	119½
Do., No. 2 Red Winter	118¾	118¾
Do., No. 2 Mix Drm.	122½	122½
Coffee, Rio No. 7	10¾	10¾
Flour, Spring Clears	4.75–5.25	4.75–4.25
Iron, No. 2 Nor. Fdry.	20.00–20.00	20.00–20.00
Tin, Straits	37.75	37.25
Zinc, East St. Louis	7.12½	7.12½
Electrolytic Cop. Spot	13¾–13¾	13¾–13¾
Do., do., Futures, July	13¾–13¾	13¾–13¾
Freight, Heavy Grain to U. Kingdom, per bushel	9/0	9/0
Freight, Heavy Grain to Continent, per bushel	13	13
Freight, Cont. to L'pool (high density)	24	23
Do., Stand. (per 100lb.)	40	40

PRODUCE MARKETS.

NEW YORK, Saturday.

WHEAT—Spot market steady and unchanged. Exporters took 20 boatloads of wheat and 40 of corn. Receipts—Atlantic, 872,000; last year, 863,000. Clearances, 171,000; last year, 649,000.

FLOUR steady.

CORN—Spot easy at ½c. fall. Receipts—Atlantic, 422,000; last year, 97,000. Clearances, 246,000; last year, nil.

LARD—Cash firm, with prime Western 7¼ points and Middle West 7¼ points higher. Reported clearances, Tuesday, 1,674 tierces; lard exports by importers and commission houses. Liquidation was also in progress, and the market closed easy, 5 to 9 points short. Spot steady and unchanged. Approximate sales, 27,000 tierces. Dec., 9.53; March, 9.45; May, 9.34; July, 8.95; Sept., 8.68.

RUBBER—No barely steady. ½c. lower. First latex crepe, 22½c.; smoked ribbed sheets, 22½c.

SUGAR—Spot steady. Futures dull, 1 point down to unchanged. Porto Rico nominal. Dec., 3.67; March, 3.20; May, 3.33½; July, 3.47.

COTTON opened strong at 12 to 35 points advance, and further material gains were recorded on bullish crop estimates, better Manchester advices, strength in the cotton goods trade, buying, and more public interest. Southern selling and realising interested, but on balance Southern spot advices and a scare among shorts the market closed strong at 47 to 51 points higher. Spot steady at 45 points gain. New Orleans spot 62 points higher. The current week's receipts at the ports are estimated at 275,000 bales. Messrs. Notman, Meyer and Co. estimate the total crop, exclusive of linters at 9,500,000 running bales. Receipts—Atlantic, 6,000; Gulf, 25,000. Exports—Britain, nil; Continent, 13,000; Japan, 12,000. Nov., 23.3; Dec., 23.48; Jan., 23.20; Feb., 23.08; March, 24.06; April, 24.85; May, 24.74; June, 24.37; July, 24.40; Aug., 23.90; Sept., 23.50; Oct., 23.20.

COTTON OIL strong; January option 14 points higher; summer option unquoted.

PETROLEUM steady.

TALLOW, IRON, TIN, and ELECTROLYTIC COPPER steady.

KANSAS CITY—Wheat easy, 1c. down; No. 2 hard winter, 119.

ST. LOUIS—Wheat dull; No. 2 red winter nominal.

MINNEAPOLIS—Wheat easy, 1c. lower; No. 1 Northern spring, 149¾.

WINNIPEG—Wheat opened irregular, ¼c. down to ¼c. up, and closed barely steady at ¼c. to ⅜c. higher; summer option unquoted.

CHICAGO, Saturday.

WHEAT opened steady and unchanged to ¼c. up, and went higher on smaller interior receipts and a milling demand. A subsequent reaction was caused by continued rains, a disappointing export and cash side demand, the lower cash position, and commission house selling; then, on covering, the market closed steady, ¼c. down to ¼c. up. Spot cash, No. 2 hard winter spot, 117½; No. 3 nominal; December, 115½; May, 114¾; July, 104½.

CORN opened barely steady, ¼c. lower, and further receded under larger country offerings, poor outside and cash demand, liquidation, and selling by cash houses. Small stocks and wet weather, however, livited covering, and the market closed steady, ¼c. to ⅜c. higher. Spot No. 3 mixed, 71½; December, 68; May, 69¾; July, 69¾.

OATS steady and unchanged to ¼c. lower, December, 43½; May, 41½; July, 39¾.

PROVISIONS opened steady, and advanced, owing to firmer hog markets returns, light receipts and stocks, covering of shorts, and purchases for investment and commission house account. A good cash demand was put through, and the market closed firm, with lard 15 points and ribs 17½ points up. Lard—January, 9.85; March, 10.00; May, 10.15. Pork unquoted. Ribs—January, 9.97½.

BACON steady and unaltered. Receipts of hogs at 15 principal Western centres, including Chicago, since November 1, total 353,000—400,000 last year. The week's hog pack totalled 148,000, against 112,000 last week and 119,000 a year ago.

HOGS steady at late rates.

	Short Rib Sides.		Drysalted Loose.		Light.		Heavy.	
To-day	10.50	12.00	8.55	8.50	8.20	8.55	8.55	8.55
Prev. day	10.50	12.00	8.55	8.50	8.30	8.20	8.55	8.55

ROYAL DUBLIN SOCIETY.

NEW ELECTION BY-LAWS.

At a meeting of the Council of the Royal Dublin Society last Thursday, the report of the committee appointed in June to prepare a scheme to simplify the method of electing members was read. Sir Simon Maddock handed in a notice of motion for the next meeting setting the proposed new by-laws to give effect to the recommendations of the committee.

The Council has voted £105 to the Dublin Cattle Salesmasters' Association for a fat stock show to be held in December.

MAILS TO CANADA.

DIRECT SHIPPING FROM BELFAST.

The direct shipment of mails from Belfast to Canada was inaugurated on Saturday. The vessel was the Canadian Pacific Railway Company's s.s. Metagama, which left Glasgow on Friday night with over 1,000 passengers on board. The vessel anchored off Kilroot on Saturday, and 23 bags of mails, together with some 100 emigrants from Ulster, were conveyed to it by the Harbour Commissioners' tug, Musgrave.

Hitherto it had been the practice to send the mails to Liverpool and other ports, from which they were despatched. By saving of at least 24 hours will be thus effected. If the old practice had been followed the mails would have been sent *via* Larne and Stranraer on Friday night in order to catch the vessel, which left Liverpool on Saturday and which did not pass Belfast Lough on her outward journey until Sunday morning.

TWO KILLED IN AMBUSH.

FIGHT AGAINST HEAVY ODDS.

SURPRISE FOR QUEEN'S CO. ROBBERS.

Eight soldiers travelling in a Crossley tender were ambushed near Dundalk last Saturday forenoon.

A land mine which was exploded did no harm, but in a burst of rifle fire which followed it an officer and a sergeant were mortally wounded.

The body of a young man lay in the street of Portroe, Co. Tipperary, all last Friday night. It was riddled with bullets, and bore a label which read, "Convicted spy and robber."

Men who stole postal orders from Loughglynn Post Office had the audacity to cash them with local merchants before they left the village.

COUNTY LOUTH.

FIGHT NEAR DUNDALK.

OFFICER AND SERGEANT KILLED.

A desperate attack on a Crossley tender containing a small party of national soldiers occurred just before midday on Saturday four miles from Dundalk, and resulted in the deaths of Captain Boyle and Sergeant Treanor.

Captain Boyle and seven soldiers were motoring from Greenore to Dundalk. When nearing Rockmarshall the troops had just passed underneath the railway bridge of the Dundalk, Newry, and Greenore Railway, when a mine was exploded. Beyond covering the men with earth, the explosion did little harm.

As soon as the mine had exploded gunfire was poured on the troops from the hills which face the railway bridge and from the slopes of the railway.

It was evident that the attackers had laid careful plans. About twenty are stated to have participated in the firing, and the spot selected was ideal from the attackers' point of view. Behind the troops was the sea, and in front the attackers ranged along the hillside. The high hedges along the railway afforded others of the attacking party excellent cover.

One of the first rifle shots damaged the engine of the Crossley. A desperate fight then took place. Sergeant Treanor, a native of Monaghan town, was shot through the back, the bullet coming out over his heart. He died instantly. Treanor was engaged to be married, and was leaving for his home on Monday.

Early in the encounter Captain Boyle received two bullet wounds, both of them in the stomach. One bullet went clean through his body. For half an hour the firing continued, and the soldiers state that they saw two of the attackers fall, shot through the head, and that they were carried by their comrades up to the mountains. Captain Boyle was taken to the County Infirmary at Dundalk. He died at 5.40 on the same evening.

QUEEN'S COUNTY.

HIGHWAYMEN CHASED.

ATTEMPT TO ROB A BANK MANAGER.

As Mr. James O'Keeffe, manager Munster and Leinster Bank, Maryborough, and another bank official, who were accompanied by a guard of two national soldiers, were driving to Stradbally on Saturday morning armed men attempted to stop them near the Rock of Dunamaise.

The soldiers, who had just dismounted from the car, engaged the men, and an exchange of shots took place. One soldier, Patrick Phelan, of Ballacolla, was shot through the cheek.

The attackers fled to the hills. It is believed that one of them was wounded.

During the engagement Mr. O'Keeffe successfully driving away, and got safely to Stradbally, where he opened his sub-office.

The woun

PUBLIC AMUSEMENTS.

GAIETY THEATRE.
TO-NIGHT AT 7.45: THE ROYAL
CARL ROSA OPERA CO.
CARMEN.
Constance Willis, Josie Fearon, Gwynne Davies, William J. Aspden. Conductor—Cuthbert Hawley.
To-morrow (Tuesday)—MADAM BUTTERFLY.
Wednesday—TALES OF HOFFMANN.
Thursday—SAMSON AND DELILAH.
Friday—TANNHAUSER.
Saturday Matinee—CAVALLERIA RUSTICANA, followed by PAGLIACCI.
Saturday Evening—MARITANA.

EMPIRE THEATRE.
6.45 .....TWICE NIGHTLY..... 8.45
GLADYS WRIGHT AND JOHN HARTLEY.
JOE ARCHER. MONICA DALY.
BERT NEILSON. GASTON MOREL.
DELINO. SARAH REES & BARITONE.

ABBEY THEATRE.
To-morrow (Tuesday), and following nights at 8.15, Matinee Saturday, 2.30.
"THE ROUND TABLE," by Lennox Robinson.
"SOVEREIGN LOVE," by T. C. Murray.
Booking at Theatre. 'Phone 3263.
And at CLERY'S, Lr O'Connell street.

DUBLIN DRAMA LEAGUE,
(ABBEY THEATRE).
To-night (Monday), at 8.15.
"THE THREE DAUGHTERS OF M. DUPONT," by Brieux. Usual Abbey prices. Booking at Theatre. 'Phone 3263.

QUEEN'S THEATRE.
8.45.....TWICE NIGHTLY.....8.45.
The Beautiful Romantic Irish Play,
"WILLY REILLY"
AND HIS DEAR COLLEEN BAWN.
Adapted from Carleton's famous novel by Gardiner Coyne and J. W. Whitbread.
Seats Booked at Theatre, 2/4. Tel. 3016.

BOHEMIAN PICTURE THEATRE, PHIBSBORO' ROAD.
TO-DAY, TO-MORROW, AND WEDNESDAY.
JACK HOLT
IN
"THE GRIM COMEDIAN,"
By RITA WEIMAN.
THIS PICTURE IS ONE OF THE MOST POIGNANT PICTURES EVER PRODUCED.
A DRAMA OF CONSIDERABLE POWER; ADMIRABLY PLAYED AND REMARKABLY WELL CONSTRUCTED.
THE GRIM COMEDIAN WILL FILL ANY THEATRE.—"Daily Mail."

THE CARLTON.
MAY ALLISON
IN
"EXTRAVAGANCE."
AN ABSORBING DRAMA OF AN EXTRAVAGANT WIFE.

THE SACKVILLE PICTURE HOUSE.
"SCRATCH MY BACK,"
From the Novel by RUPERT HUGHES;
Also,
CHARLIE CHAPLIN.

PRINCESS, RATHMINES.
WILL ROGERS in
"HONEST HUTCH."

METROPOLE CINEMA,
CONTINUOUS, 3-10.30.
TO-DAY,
NORMA TALMADGE
IN HER GREATEST MASTERPIECE,
"SMILIN' THROUGH."
A Drama of Love ever young, Despair ever near, and Youth everlasting.
SHOWING DAILY at 3, 5, 7, and 9 p.m.
DOORS OPEN AT 2.30 p.m. DAILY.
Special Musical Programme, under the Direction of Erwin Goldwater.

RESTAURANT.
OPEN 12.30 to 9.30.
ORCHESTRAL MUSIC, 1 to 2.30, 4.30 to 6.30, 7.30 to 9.
Solos by Erwin Goldwater at 5 p.m. Daily.

BALLROOM.
DANCING, WEDNESDAY and SATURDAY EVENINGS, 8 to 11. Evening Dress.
Under the direction of T. LEGGETT BYRNE, Esq.
TICKETS AT METROPOLE.

CORINTHIAN.
ALL THE WEEK,
PAULINE FREDERICK
IN
"ROADS OF DESTINY."
COMEDY. TOPICAL. TRAVEL.

MASTERPIECE.
LIONEL BARRYMORE in
"THE MASTER MIND."
Also NICK CARTER, in
"A CRY AT MIDNIGHT."
Coming—"MAN—WOMAN—MARRIAGE."

THE GRAFTON PICTURE HOUSE
GRAFTON STREET.
TO-DAY AND ALL THE WEEK,
JACKIE COOGAN in
"MY BOY,"
Also, on Monday, Tuesday, and Wednesday,
"A RAG DOLL ROMANCE."
Open 12 to 10.30. Prices—1/3 and 2/4.

ROTUNDA PICTURES AND VARIETIES.
"OVER THE HILL."
THE GREAT HUMAN DRAMA.

ROYAL DUBLIN SOCIETY
RECITALS OF CLASSICAL MUSIC.
THIS (MONDAY) AFTERNOON, at 4 p.m.
IN THE ABBEY THEATRE
(LOWER ABBEY STREET),
PIANO AND STRINGS.
THE BRODSKY TRIO, with Dr. ESPOSITO.
ADMISSION 3/-. MEMBERS FREE.

DUBLIN CAMERA CLUB.
Members please note that To-night, and until further notice, Lectures will be held in the Hall of the Association of Architects, Frederick lane. An Illustrated Lecture on the "Secrets of Fleet Street," compiled by the "Daily Mail," will be given at this Address at 8 o'clock This Evening. All those interested in Photography or the Press are invited to attend

PUBLIC NOTICES.

CRIMINAL AND MALICIOUS INJURIES (IRELAND) ACTS.
PAYMENT OF AWARDS.
THIRD REPORT OF COMPENSATION (IRELAND) COMMISSION.
Notice is hereby given that the Provisional Government is about to pay the Compensation awarded in certain cases in the Counties of Cork, Dublin, Kildare, Longford, Tipperary, Waterford, Westmeath, and Wexford, reported on by the Compensation (Ireland) Commission. Full particulars of the several awards are published in a Special Supplement of the "Iris Oifigiuil" ("The Dublin Gazette"), dated 6th November, 1922.
Notice is hereby further given that all persons having, or purporting to have, any claim, charge, or lien to or against the said awards are required to furnish particulars thereof to the Secretary, Ministry of Finance, Government Buildings, Dublin, on or before 15th November, 1922.
Prints of the Notice in the "Iris Oifigiuil" are obtainable from Messrs. Eason and Son, Limited, Stationers, Lower O'Connell street, Dublin.
K.A.A.

SCOILEANNA CEARD AGUS ealadhan, BAILE ATHA CLIATH.
CITY OF DUBLIN MUNICIPAL TECHNICAL SCHOOLS.
FOY SCHOLARSHIP.
An Examination will be held in the Technical Institute, Lower Kevin street, on Saturday, 11th inst., at 6.30 p.m., on the result of which TWO Foy Scholarships will be awarded for the current session.
Each Scholarship is value about £20 (Twenty Pounds).
Candidates for the Examination must have attended during at least two sessions (prior to current session) in the Chemistry Department of the Technical Institute. They should forward themselves on the above date, and also notify the undersigned of their intention to do so.
L. R. O'CARROLL, B.A., B.L., Principal.
Executive Offices and Secretary.
Offices—18 Fitzwilliam square, Dublin.
4th November, 1922. (L.)

THE WEEK'S EVENTS IN IRELAND are recorded in the "WEEKLY IRISH TIMES." The Paper for Home and Foreign Readers. Price 1½ pence.

PUBLIC AMUSEMENTS.

THEATRE ROYAL.
6.40 ..... TWICE NIGHTLY ..... 9.0.
BERT COOTE & CO. ST. JUSTE AND HIGGINS
Donald Mackay, The Edeys, Melvina, Lily Hayes, THE MIRTHFUL JOVERS.
WINTER GARDENS CAFE.
LADIES' ORCHESTRA, 1 to 2.30 and 4 to 6 p.m.

THEATRE ROYAL.
THURSDAY, NOV. 30, at 8 O'CLOCK.
ANNOUNCING THE FIRST AND ONLY APPEARANCE IN IRELAND SINCE ATTAINING CELEBRITY RANK OF
MARGARET SHERIDAN,
LEADING SOPRANO OF LA SCALA, MILAN;
AND
WALTER McNALLY,
PRINCIPAL BARITONE, SAN CARLO OPERA CO., NAPLES.
SUPPORTED BY ITALIAN ARTISTES.
This engagement has been arranged to permit of the Dublin public having an opportunity of hearing these illustrious singers before their return to Italy, where they commence a four months' season in the San Carlo Opera House, Naples, early in December.
BOOKING BY POST WILL OPEN TO-DAY.
Applications for Tickets will be dealt with in order of receipt. Cheques to be made payable to J. H. HAMILTON, Theatre Royal, Dublin. Stamped addressed envelope must accompany all communications.
RESERVED SEAT PRICES:
Dress Circle, 15/-, 12/-. Parterre, 10/6, 7/6. Upper Circle, 7/-. Boxes, 23/-, 24/6, 46/-, 69/-. Royal Box, 92/-.

TIVOLI (6.45 and 9 Tel. 4125.) THEATRE
FOY & FEY,
THE LABOUR CANDIDATE.
Edith Allen, Max Garland, A. J. Holt, O'Meara and Mayson, Clark Sisters, and Jenkins.
BERT EARLE & PARTNER.

KINGSTOWN PAVILION.
TO-DAY, TO-MORROW, & WEDNESDAY ONLY.
SPECIAL ATTRACTION!
CLARA KIMBALL YOUNG
In Her Most Gorgeous Photo-Play de Luxe,
"CHARGE IT!"
The Story of a Woman who did not Realise the Value of Money.
At 4 o'c., 6.30, and 9 o'c. Mermaid Comedy, etc.

LA SCALA THEATRE.
3-10.30. CONTINUOUS.
"THE EXPERIMENT,"
From the Novel by
ETHEL M. DELL.
LA SCALA ORCHESTRA.

GRAND CENTRAL CINEMA
HAROLD LLOYD
IN HIS FIRST 5-REEL COMEDY,
"A SAILOR-MADE MAN."

THE PILLAR PICTURE HOUSE.
TO-DAY (MONDAY), TUESDAY & WEDNESDAY,
"THE PLEASURE SEEKERS,"
Starring ELAINE HAMMERSTEIN.
"THREE MUSKETEERS."
Episode 1.
Mack Sennett Comedy Gazette, etc.
THURSDAY NEXT:
"THE LAMB,"
Starring DOUGLAS FAIRBANKS.

DUBLIN
SKETCHING CLUB EXHIBITION.
NOW OPEN.
MILLS' HALL, MERRION ROW.
ART UNION DRAWING NOVEMBER 18th.

PUBLIC NOTICES.

COLLEGE HISTORICAL SOCIETY.
THE OPENING MEETING
OF THE 155rd SESSION
Will take place in the
DINING HALL, TRINITY COLLEGE,
On WEDNESDAY, NOV. 8th.
The Chair will be taken at 8 p.m. by THE LORD CHANCELLOR OF IRELAND.
Hon. Auditor,
Mr. MARK WILSON (Sch., Sen. Mod.), B.A.
Will Deliver the Inaugural Address on
"INTERNATIONAL PEACE AND THE LEAGUE OF NATIONS."
Speakers:
Right Hon. LORD PARMOOR, K.C.V.O.;
Prof. W. ALISON PHILLIPS, M.A.;
Mr. HUGH KENNEDY, K.C.;
Right Rev. the BISHOP OF KILMORE.
ADMISSION BY TICKET ONLY.
Tickets may be obtained by personal application at the Society's Rooms, Graduates' Memorial Buildings, Trinity College, on Monday, November 6, and Tuesday, November 7, between the hours of 4 p.m. and 6 p.m.
A limited number of tickets will be issued. Ladies not admitted.
P. BOURKE } Hon.
T. J. JOHNSTON, } Secs.

COUNTY DUBLIN COUNTY COUNCIL.
FINANCE ACTS, 1920 AND 1921,
AND
ROADS ACT, 1920.
NOTICE TO OWNERS OF MECHANICALLY-PROPELLED ROAD VEHICLES.
The County Dublin County Council, in pursuance of the powers vested in them under the Road Vehicles (Registration and Licensing) Order, 1921, made under the Roads Act, 1920, HEREBY WARN OWNERS OF MECHANICALLY-PROPELLED ROAD VEHICLES WHICH ARE ORDINARILY KEPT WITHIN THE COUNTY OF DUBLIN THAT IMMEDIATE STEPS SHALL BE TAKEN TO ENFORCE PAYMENT OF ALL OUTSTANDING LICENCE DUTY ON SAME.
Licence Duty can be paid through the post or personally to the undersigned between the hours of 10 a.m. and 4 p.m., and on Saturdays between the hours of 10 a.m. and 12 noon. In applying for a Declaration Form, on which application for a Licence must be made, the applicant should state the kind of vehicle for which the Licence is required.
Cheques and Postal Orders in payment of Licence Duty should be made payable to "The Dublin County Council," and crossed "Licences, a/c Payees."
Owners of mechanically-propelled road vehicles are also hereby notified that the Licence Card shall be carried in the approved pattern holder in the prescribed position on the vehicle at all times when it is being used on a public road.
By Order,
Name—J. V. LAWLESS.
Address—REGISTRAR and LOCAL TAXATION OFFICER, 11 Parnell square, Dublin.
31st October, 1922.

DUBLIN CONVENTION
FOR THE DEEPENING OF THE SPIRITUAL LIFE (UNDER THE AUSPICES OF THE CITY OF DUBLIN Y.M.C.A.),
Y.M.C.A. BUILDING, LOWER ABBEY STREET (Late Metropolitan Christian Union Building).
THIS WEEK, NOVEMBER 6th-10th, 1922.
SPECIAL SPEAKERS:
Rev. W. Talbot Hindley, M.A. Rev. F. E. Marsh.
Rev. W. W. Martin, M.A. Mr. Harold St. John.
Chairman—H. STEPHENS RICHARDSON, Esq.
DAILY ENGAGEMENTS:
11.0 a.m. Devotional Prayer Meeting. } Except
4.30 p.m. Bible Reading, Rev. F. E. Marsh } Monday.
8. 0 p.m. Convention Meeting.
TO-DAY (MONDAY), NOVEMBER 6th, at 8 p.m., DEDICATORY SERVICE.
Special Addresses by Rev. H. Montgomery, M.A., D.D., and Mr. William Wright.
The Chair will be taken by the Very Rev. the DEAN OF CHRIST CHURCH.
ALL THE ABOVE MEETINGS ARE OPEN TO EVERYBODY (BOTH SEXES).
CARDS for DISTRIBUTION MAY BE OBTAINED FROM THE SECRETARY.

PRELIMINARY NOTICE.
FOLLOWING WEEK, NOV. 13th-17th, 1922,
Special Visit to Dublin of
REV. A. DOUGLAS BROWN,
The man whose God-given message has stirred multitudes!
PLEASE BOOK THE DATES.

AN COMAIRLE CONNDAE, CIODRAIG ATHAIN CLIATH.
The above Council of Tipperary, N.R., invite competent Architects to state on what terms they will be prepared to value and give evidence before the Quarter Sessions, in January, of the damage done by partial or total destruction of buildings in the North Riding, maliciously injured.
Amongst those buildings are some important Mansions, such as Ilboy House, Castle-Otway House, Birdhill House, etc., etc.
Communications should be addressed to the Secretary, N.R., Tipperary County Council, Offices, Courthouse, Nenagh, on or before Monday, 13th day of November, 1922, for consideration at the Quarterly Meeting on Wednesday, 15th instant.
By Order,
R. E. BAYLY, Bunaidhe.
Offices, Courthouse, Nenagh,
2nd November, 1922.

CUMANN GAEDEALAC AN COLAISTE.
The Opening Meeting of the Second Session will be held in the Regent House, Trinity College, on Tuesday, November 7th, at 5.30 p.m.
The Auditor, Padraig de Barra (Sch.), will deliver the Inaugural Address on "The Celtic Revival."
The Chair will be taken by the President, Professor Tomás O'Raifeartaigh.
Speakers—Rev. Canon O'Connell, B.D., Litt.D., Ph.D.; Professor Douglas Hyde, LL.D., D.Litt.
This Meeting will be open to the Public.

J. W. ELVERY & CO., LTD.
CART AND RICK COVERS,
IN
GREEN, DRAB, BLACK and WHITE.
MOTOR LORRY COVERS,
GREEN, WHITE, DRAB
SIDECAR COVER IN HOODITE TO ORDER A SPECIALITY.
HORSE LOIN COVERS,
DOG COVERS, Etc.
ELEPHANT HOUSE,
45 & 46 LR. SACKVILLE ST.
76 MID. ABBEY ST.
34 NASSAU ST.
65 DAWSON ST. } DUBLIN.
Also at CORK AND LONDON.

PATRON—H.M. THE KING.
SIXTEENTH INTERNATIONAL
MOTOR EXHIBITION
WHITE CITY AND OLYMPIA,
LONDON, W.
NOV. 3-11
ADMISSION TO-DAY and Tuesday, Nov. 7
Thursday, Nov. 9
Friday, Nov. 10
OTHER DAYS
5/-
2/6
OPEN 10 TILL 9

"GARNET."

AT DUBLIN CENTRAL FACTORY
ELECTRIC LIGHTING INSTALLATIONS.
PETTER'S ELECTRIC LIGHTING PLANT.
OSRAM ELECTRIC LAMPS.
MAGUIRE & GATCHELL (LTD.),
14 DAWSON STREET, DUBLIN.

R. ATKINSON & CO.
HAVE ALWAYS A
LARGE ASSORTMENT ON VIEW OF
IRISH POPLIN,
IRISH POPLIN TIES,
AND
IRISH LACE,
31 COLLEGE GREEN, DUBLIN.

The Irish Times.

MONDAY, NOVEMBER 6, 1922.

TELEPHONE NUMBERS:
Dublin 5036 and 5037.
Belfast 1787.
London Central 4350.
BELFAST OFFICE: 108 Royal Avenue.
LONDON OFFICE: 59 Fleet Street.
POSTAL SUBSCRIPTION: 19/6 per quarter.

TO-DAY'S INDEX.

	Page.
LEADING ARTICLES:	
The British Elections	6
American Politics	6
Canadian Cattle	6
Looking Forward	6
GENERAL:	
Athenry Road Fight	7
Dublin and the Provinces	10
Fifty-nine New M.P.'s Returned	8
Italy Wholly Fascist	7
Many Outrages in Dublin	7
New Near Eastern Difficulty	7
Railway Situation	8
Rathmines Road Fight	7
Reparations Proposals	7
Rotunda Rink Burned	7
Theatres and Cinemas	5
Two Soldiers Killed	5
Ulster Seats	8
U.S. Markets	5
Woman and Her Home	3
LETTERS TO THE EDITOR:	
Consistency	5
Abattoir Potash Mines	5
Christians in Asia Minor	5
FINANCIAL NEWS	11
MARKET REPORTS	10
SPORTING NEWS	4-10

WEATHER FORECAST.

General Inference.—The depression off North-West Ireland will soon be centred over the British Isles, causing very unsettled weather in all districts. Winds will be strong from south-west over England at first, and the temperature higher than of late, but cold northerly winds will probably become general in the course of the next day or two, with sleet or snow in the north.

Ireland.—Wind N.W. to N., fresh or strong; rain or hail showers, bright intervals; visibility moderate to good; cold.

South-east seaboard, mouth of Channel to South-West Ireland.—Strong N.W. to W. wind, showery; visibility mainly good; sea rough.

Irish Sea and St. George's Channel.—Wind indefinite, freshening from north later; showery; visibility moderate to good; sea rather rough.

N.W. seaboard, N. Ireland to Hebrides.—Freshening northerly winds; showery; visibility mainly good; sea rather rough.

Dixon and Hempenstall, Barometers and Forecasters. 19 Suffolk street, Dublin.—(Advt.)

HIGH WATER AT DUBLIN BAR.

To-day.....Morning | Evening 0. 5
To-morrow ..... 0.32 | 0.40

SUNRISE AND SUNSET.

To-day....Rises ... 7.31 | Sets 4.47
To-morrow .. ... 7.35 | 4.45
LIGHTING-UP TIME ..... 5.47 P.M.

ARRANGEMENTS FOR TO-DAY.

Gaiety Theatre.—Carl Rosa Opera Co.—"Carmen," 7.45 p.m.
Empire Theatre—Varieties, 6.45 and 8.45 p.m.
Abbey Theatre—"The Three Daughters of M. Dupont," 8.15 p.m.
Queen's Theatre—"Willy Reilly," 6.45 and 8.45 p.m.
Theatre Royal—Varieties, 6.45 and 9 p.m.
Tivoli Theatre—Varieties, 6.45 and 9 p.m.
Metropole Cinema—Continuous, 3 to 10.30 p.m.
Grafton Picture House—Continuous, 12 to 10.30.
La Scala Theatre—Pictures, 3 to 10.30 p.m.
Grand Central Cinema—Continuous.
The Carlton—Pictures, continuous.
Bohemian—Pictures, continuous.
The Sackville—Pictures, continuous.
Princess, Rathmines—Pictures, continuous.
Corinthian—Pictures, continuous.
Masterpiece—Pictures, continuous.
Pillar Picture House—Continuous.
Kingstown Pavilion—Pictures, continuous.
Rotunda—Pictures, continuous.
Dublin Corporation—Meeting, 3 p.m.
St. Vincent De Paul Society—Mansion House, 8 p.m.
Agricultural Commission—33 Stephen's Green.
Institute of Civil Engineers—35 Dawson street, 8 p.m.
Rotary Club Luncheon—1.15 p.m.
Licensing Courts at Dundrum, Rathfarnham, and Tallaght.
Lecture—Presbyterian Hall, 16 Stephen's Green, 8 p.m.
Royal Dublin Society—Recital of Classical Music in Abbey Theatre, 4 p.m.
City Sessions—11 a.m.

NEWS SUMMARY.

IRELAND.

An officer and a sergeant of the national forces were killed in an ambush near Dundalk last Saturday.—(P. 5.)

The Rotunda Rink Post Office was entered by armed men yesterday morning. The place was set on fire and completely destroyed.—(P. 7.)

Mr. Ernest O'Malley was arrested at 36 Ailesbury road, Dublin, last Saturday morning. On approaching the house fire was opened on the military and one soldier was killed. Mr. O'Malley and two women were wounded.—(P. 7.)

At the inquest on Saturday on the body of Francis Power, a medical student, who was shot dead during the attack on General Mulcahy's residence in Rathmines, the jury expressed sympathy with the dead man's family.—(P. 8.)

GREAT BRITAIN.

Candidates for the new British House of Commons were nominated on Saturday. Polling takes place on November 15.—(P. 7.)

ABROAD.

Rafet Pasha, the new Governor of Constantinople, which, now that the Sultan has been deposed, has become a province of Angora, shows a disposition to overthrow Allied control in the city. A difficult situation has arisen.—(P. 7.)

Our correspondent in Naples says that the south of Italy is enthusiastically Fascist. There have been public rejoicings at the overthrow of the old *régime*.—(P. 7.)

Germany's proposals in the matter of reparations have not been announced. It is understood that they insist on the need for a foreign loan and show a disposition to guarantee it with the Reichbank's gold if a *moratorium* is granted and the reparations clauses of the Treaty are revised.—(P. 7.)

The ex-Kaiser's marriage to Princess Hermine took place yesterday at Doorn.—(P. 7.)

SPORTING.

At Leopardstown on Saturday the Autumn Foal Stakes was won by Mr. B. M. Slocock's Jackdaw of Rheims.—(P. 4.)

At Newbury Thoughtless won the Newbury Autumn Handicap.—(P. 4.)

The British Elections.

Last Saturday was nomination day for the British elections. It was expected that at the final moment Mr. Lloyd George would throw his "reserves" of some 150 candidates into the fray; but he seems to have decided on second thoughts that to "spread the war" would result not in an improvement, but rather in a worsening of his chances at the election. When Saturday arrived only a handful of additional candidates was nominated. Altogether some 1,300 candidates are in the field. Fifty-six, of whom thirty are Conservatives, were returned unopposed, and 559 seats remain to be won and lost. The Conservatives have, roughly, 440 men in the field. Mr. Lloyd George's party has only 180. There are 410 Labour candidates, one Nationalist, Mr. Joseph Devlin (Mr. T. P. O'Connor was returned unopposed), and a sprinkling of independents of various political shades. The Independent Liberals, however, nominated a surprisingly large number of candidates. Altogether some 325 "Wee Frees" will follow Mr. Asquith to the polls, and they include some very well known and popular politicians. Any attempt to forecast the result of this election, which is being contested by a "record" number of candidates, would be futile. The general opinion is that the Conservatives will be sent back to power with a small majority, and that Labour will receive another wholesome snub from the electorate; but speculation is dangerous, and the Independent Liberals may surprise everybody.

Nearly all the important leaders made speeches on Saturday, but none of them brought the problem of policy much nearer to solution. At Leeds the Prime Minister addressed an enthusiastic audience of Yorkshire Conservatives. He has gauged the feelings of the mass of the people very accurately, and intends to stick to his "negative" policy of "tranquillity" until after the elections. Then, no doubt, he will elaborate his scheme for setting the nation's house in order. Mr. Lloyd George spoke in London and made another attempt to glorify the idea of coalition. He gave no hint of his intentions if the turn of fortune's wheel at the polls should put him in a position in which he could hold the balance between the Conservatives and the Labour Party. The advocates of Liberal reunion will scan his words in vain for a suggestion that he would be prepared, in certain circumstances, to throw in his lot again with his old chief, Mr. Asquith. Viscount Grey, at Manchester, made a strong appeal for this reunion; but, like the Turk, neither Mr. Lloyd George nor Mr. Asquith is inclined at present to bear a brother near his throne, and the only hope of Liberal reunion seems to lie in the translation of the latter to the House of Lords. Rarely in the history of British politics has there been an election with fewer real issues. Reduced to its simplest terms, the decisive question for the people will be: "Are you for or against Mr. Lloyd George?" The personal note is predominant.

Ireland has no direct concern with a political change which marks a turning point in British history. The Treaty is secure. At Leeds Mr. Bonar Law made that point clear beyond a shade of doubt. He laid particular stress on the fact that his good-will towards the men who are trying to restore stable conditions to Ireland is sincere. Ireland's interest, however, demands that Britain shall have a strong and efficient Government. Although she is now, to all intents and purposes, an independent political entity, the economic links that bind her to the sister island are as strong as ever they were. Irish prices will continue in a large degree to depend on prices in England. Irish trade will flourish or languish in direct proportion to the growth or decay of British commerce. Every thoughtful Irishman, therefore, will rejoice if Mr. Bonar Law is returned to power with a working majority. His Cabinet may not be ideal, but it is an honest Cabinet which will make for efficiency in public affairs. An indecisive result would be deplorable. The whole life of the nation would be at sixes and sevens. There would be no stability either in politics or in trade, and Ireland would be affected very seriously by the widespread confusion which would result. Nature has bound the Irish and the British peoples together by chains which are stronger than treaties or Acts of Union, and bad government in England would be an evil only less dangerous than bad government at home.

American Politics.

The Republican Party in the United States is not facing the elections with complete equanimity. At present it possesses a majority in Congress as overwhelming, and therefore as unwieldy, as was Mr. Lloyd George's in the late Parliament. To-morrow's contest involves some one-third only of the seats in each House, and the worst that can happen—the general opinion of the experts seems to be that it will happen—is that the large Republican majority will be reduced substantially. The Republican Party, in its present form, is a Coalition, precisely like the Coalition that supported Mr. Lloyd George. It is a fusion of the old Republicans—the party of "big business" and the trusts—and the Progressives. The latter might be described as enlightened conservatives, believing in the old Republican principles, but demanding their application for the benefit of the people as a whole, and not for the benefit of certain privileged classes. The Progressive Party came into active being in 1912, when it took something like three-quarters of the Republican vote from President Taft and gave it to President Roosevelt. This splitting of the Republican vote admitted President Wilson, and in 1915 a sort of Coalition was arranged between the two parties for the purpose of reversing the situation. The Coalition, however, displeased a great many Western Progressives, who promptly voted for Mr. Wilson, thus securing his second term of office. Post-war conditions in the United States and a general mistrust of Mr. Wilson's League of Nations policy resulted in a real Republican-Progressive Coalition in 1920, which routed the Democrats. Now America is settling down to normal conditions, and the cleavage of interests and opinions between Republicans and Progressives is beginning to assert itself. For the moment "big business" is in the saddle. There may be a job for everybody, as President Harding's supporters boast; but wages are falling, prices are stationary and, with the Fordney Tariff in full swing, they are bound to rise. Senator Borah prophesies the coming of a victorious "People's Party" in 1924. It will be the Progressives under another name; but their victory will not divide the American voters, as some correspondents seem to think, into the two natural groups of political thought. American political issues turn not on ideals, but on needs. The People's Party will insist that the Government's aim and practical efforts must be to secure the greatest good of the greatest number. The Republican Party will remain the party of the vested interests. Only when this party has disappeared permanently can the Liberal-Conservative cleavage appear truly in American politics.

Canadian Cattle.

The terms on which Canadian cattle may enter Great Britain have been settled by agreement between the new Cabinet and the Primo Minister of Canada. Store cattle must be isolated for three days before shipment. They must be examined daily during the voyage, and when they reach the specified landing places they must undergo thorough examination by British veterinary officers. Afterwards they will come under the same regulations which are applied to Irish cattle, including detention for six days on a farm or other premises. A *maximum* fee of sixpence *per* head will be imposed on all imported animals. There will be no compensation for slaughter as the result of disease, and the Minister of Agriculture retains power to suspend importation if plague, pleuro-pneumonia or foot-and-mouth disease should appear in Canada. The landing of breeding cattle will require the authority of a general order by the Minister, which either House of Parliament may veto within a period of thirty days. These regulations, no doubt, will be applied in the near future to cattle imports from South Africa and other parts of the Empire; for the London Conference endorsed the view that legislation on the subject could not be limited to Canada. Irish farmers have no further excuse for inaction. They are confronted with assured and formidable competition in a rich market where hitherto they have enjoyed a virtual monopoly, and the conditions of the new rivalry are now revealed. The crisis demands the best thought of our two Governments, of the leaders of the cattle industry and, indeed, of all Irish economists; for it affects every aspect of national organisation. For instance, there is a vital connection between the future of the cattle industry and the future management of the railways. Ireland's ability to compete with the Dominions in the English markets will resolve itself largely into a question of railway and shipping charges.

Looking Forward.

Many writers before Bellamy and Wells have tried to pre-construct the cities and homes of a century or five centuries hence; but the practical architect seldom allows imagination to run away with him in this fashion. There is a special interest, therefore, in Sir Aston Webb's vision of the London of A.D. 2023. It is a broad-spaced and pallucid London, from which many of the existing land-marks will have disappeared. A hundred years hence, Sir Aston Webb predicts, the whole of London will be under the sway of one central government. Smoke and fog will have become as extinct as the dodo. The Thames, purified of sewage, will teem with salmon. Spanning the river at Charing Cross, a magnificent road-bridge will serve as the national memorial of the Great War. All the railways will have disappeared from the airman's map; for they will have gone underground for a distance of fifteen miles from the centre of the city. The flat-roofed houses will carry their own gardens; and a stretch of open parkland will provide the vast population with a retreat for rest and pleasure. Certainly this is not the London of Samuel Pepys or Dr. Johnson or Charles Dickens; but the fulfilment of Sir Aston Webb's vision—in which nothing is inherently impossible—would repay the scrapping of many precious associations with the past. We are glad that the eminent architect has not permitted his fancy to wait upon the drafting of a civic survey. The foundations of Greater London and of Greater Dublin must be laid in the educated pride and ambition of their citizens.

COLLEGE GREEN.

One of Dublin's Birthmarks.

(BY PATRICK AIDEN.)

COLLEGE Green and Nassau street have lately been the subject of some controversy in municipal and collegiate circles, and so, for the time being, have acquired a certain public interest.

The Dublin citizen, however, who passes daily through the familiar street in pursuit of pleasure or business seldom realises that he is in touch with a distant, but by no means uninteresting past.

Who would suspect that the apparently simple word "Green" carries a history with it? A few, perhaps, have wondered why a street in which there is not a vestige of grass should be called "College Green." "College" one can understand, but why "Green?" unless, indeed, the grass and trees of the College Park have, by some sympathetic process, impressed themselves upon the surrounding street names. It is not so, however. There was a "Green" long before either college or park came into existence.

It is hard to realise that there can be any direct connection between modern street names and the Danish pirates who first plundered and afterwards settled in Ireland during the ninth and tenth centuries. Yet, it is to them, and no others, that College Green owes its distinctive name.

The surprising accuracy of the old Irish annalists enable us to visualise to some extent the origin of the "Green" and the first expansion of Dublin City. On Wednesday, 15th September, 919, says the annalist, Sitric, the Danish King, defeated a combination of Irish chiefs and their followers at Kilmashogue Mountain, near Rathfarnham. As the result of this battle, the Danes established themselves firmly in Dublin, which, for some time afterwards, became almost a Danish city, so far at least as its Government and public customs were concerned.

The Danes, in their natural state, appear to have been bloodthirsty savages enough, but were capable of a better, or, at any rate, of a different manner of life. Like many other wild men before and since, when they did at last settle down, they grew into quite exemplary citizens. They became more or less regular church-goers, and even church-builders. They built up a considerable import and export trade; they went in for town planning, and are said to have improved the domestic architecture of the city—probably not a very difficult feat in those days. In municipal affairs they naturally introduced Danish customs and methods of procedure.

It is here that we come into direct touch with the "Green," which, in the familiar name of "College," is still with us. In every Scandinavian community there was a central meeting place, generally a hill, to which the whole adult population gathered once a year. Here laws were made and proclaimed, trials were held, bargains were made, and all sorts of business, both private and public, was transacted. A survival of the custom may be seen in the quaint ceremonies of the Tynwald in the Isle of Man to-day.

Well, in Danish Dublin the meeting place, or Thingmote, was near the site of St. Andrew's Church, and was known as "Hoggen Green," "Hogges" from Hoga, a hill, which then stood there, and "green," the open space where the annual meetings were held.

An old picture of the hill shows it to have been about 50 feet high and cut into terraces. "Exercise your imagination," said the late Professor Stokes when lecturing to a Trinity class on the subject, "sweep away the College and all its buildings; remove the Bank of Ireland and leave an open space down to the shelving banks of the Liffey, even then of a dark rich brown colour; place near the site of St. Andrew's Church a steep hill rising 50 feet above the present street level, or as high as the highest summit of the church; carve that hill into terraces, and then you have 'Hogges Green,' or the assembly ground of the Danes of Dublin, as it existed 900 years ago."

The Thingmote was levelled about 200 years ago, and its soil now forms Nassau street, accounting for its height above the College Park.

It is doubtful if any other streets of modern cities have so direct a connection with so remote a past.

COURT AND PERSONAL.

The Prince of Wales is still suffering some inconvenience from a sprained ankle, the result of his accident in the hunting field last week, and he has been obliged to cancel several engagements.

* * *

The Earl of Modina, who to-day celebrates his thirtieth birthday, is the elder son and heir of the Marquis of Milford Haven, formerly Prince Louis of Battenberg. Lord Modina is in the Royal Navy, and took part in the battle of Jutland, and received the K.C.V.O. His marriage with Countess Nada Torby, daughter of the Grand Duke Michael and Countess Torby, took place in 1916, and they have two children, a son, Viscount Alderney, and a daughter, Lady Elizabeth Tatiana Mountbatten.

* * *

The Dowager Queen Christina of Spain has returned to Madrid from San Sebastian, where she spent most of the autumn. The Marquis and Marquesa De Pinar del Rio spent a few days in London before joining the Aquitania, which left Southampton last Saturday for New York. The Marchioness of Dufferin and Ava was also a passenger.

* * *

The Earl and Countess of Pembroke and Montgomery are spending a few days with the Marquis and Marchioness of Salisbury at Hatfield House, Hertfordshire. The Earl and Countess of Donoughmore have returned to Chesterfield Gardens, London, from Paris. The Countess of Ilchester and her daughter, Lady Mary Fox-Strangways, have returned from Italy, and have joined the Earl of Ilchester at Holland House. Viscount and Vicountess Wimborne, who have been spending some weeks in Paris, returned to Wimborne House last week. Lady Wolverton and the Hon. Marion Glyn have returned to London after a short stay in Paris.

* * *

Lord Rosmead, who is fifty-six to-day, was formerly in the Royal Irish Fusiliers, and served through the Zulu and Boer wars. In 1891 he married the Hon. Edith Handcock, daughter of the fourth Lord Castlemaine, and six years later succeeded his father as second Baron. His only son, Lieutenant the Hon. Hercules Robinson, 8th Battalion The Buffs, was killed in action in 1915, and there is no heir to the Barony.

* * *

Earl Granville, the British Minister to Denmark, and Countess Granville have arrived in England, and are staying with Mr. and Lady Mary Morrison at Ferndale House, in Wiltshire. Afterwards they will spend a couple of weeks with the Dowager Countess Granville at Kensington Palace.

* * *

Lady Decies is staying in Paris. Mr. and Mrs. George Jay Gould and their son and daughter-in-law have left Paris for the Riviera, where they will make a short stay before going to Egypt for the rest of the winter. Lord Balniel, who came of age a year ago, has arrived in London from Rome, where he is attached to the British Embassy.

* * *

The engagement is announced between John Ronald Macdonell, 9th Lancers, eldest son of the late Allan R. Macdonell, of Montreal, Canada, and of Mrs. Macdonell, and Eldred, youngest daughter of the late Richard Scott Lamb, West Denton, Newcastle-on-Tyne, and of Mrs. H. S. Jackson, Maudlins, Naas, Co. Kildare, Ireland.

* * *

Dr. P. T. McArdle has returned to 27 Merrion square.

* * *

Dr. Kennedy Cahill has returned to 80 Merrion square.

* * *

Dr. Drummond has returned to 22 Upper Fitzwilliam street.

* * *

Dr. D. J. Cannon has retur

ROTUNDA RINK BURNED

SET ON FIRE BY A BAND OF ARMED MEN.

DESTRUCTION OF MAILS.

RESTRICTED SERVICE IN THE CITY TO-DAY.

The Rotunda Rink Post Office, Dublin, was destroyed by fire yesterday morning.

At about 6.40 o'clock armed men compelled a watchman to admit them at the western gate. The officials on duty were ordered into a small room, and later were escorted into Lower Dominick street, when they were instructed to walk towards the Broadstone Station.

In the meanwhile, other men entered the Rink with tins of petrol, with which they saturated the floors, and, when their preparations were complete, set the place on fire.

Within an hour, despite the efforts of the fire brigade to extinguish the flames, the Rink was a mass of smouldering ashes and twisted ironwork.

The destruction of the Rink has resulted in the loss of a great quantity of correspondence. There will be only two deliveries in the city to-day, but to-morrow there will be three. The postal authorities, apparently, intend to use Banba Hall as a temporary sorting office.

HOW THE RAIDERS GAINED ADMISSION

The latest action of incendiarism in Dublin has been the destruction of the Rotunda Rink Post Office, which was set on fire early yesterday morning by a party of armed men.

At 6.40 a.m., when a watchman was standing near the western gate, ready to open it when the English mails arrived, a young man approached and asked him to open it. Not knowing the man, the watchman hesitated. Almost immediately four other men arrived on the scene, and, pointing revolvers at the watchman, through the gate, ordered him to open it.

The watchman was thus compelled to admit the men. He was taken to the despatch platform and forced to open the doors leading into the premises.

Meanwhile three other men arrived carrying tins of petrol.

The watchman was next conducted to Granby place, where he was joined by three postmen, a sorting clerk, and another watchman, who had been taken from other parts of the building. Later they were all marched by their captors to Lower Dominick street, and told that they must walk straight towards the Broadstone Station.

ELABORATE PREPARATIONS.

Inside the Post Office the remainder of the raiders made elaborate preparations for destroying the premises. Petrol was sprinkled over the floors, walls, and ceilings. Little more than a dozen men seem to have taken part in the work, which was carried out quietly and expeditiously.

A policeman had passed the Post Office shortly before the arrival of the raiders. Evidently his presence had been noted by some of the men, for it was immediately after he passed that five of them approached the watchman at the western gate.

Some time afterwards two other constables made their appearance, and were accosted suddenly by some of the raiders, who detained them in order to prevent the alarm from being given to the Fire Station.

At 6.55 a.m. a morning watchman arrived to take up duty. The first indication of a raid on the premises was conveyed to him by the fact that the west gates were open, and the grounds inside were quite deserted. On going towards the premises he discovered that the interior was blazing fiercely.

BRIGADE ARRIVES.

The alarm was immediately given by him to the Fire Brigade. The summons was answered within a minute.

"We arrived," Captain Myers told an *Irish Times* reporter, "after 7 o'clock, and found that the south end of the building was a complete mass of flames. The blaze was at the same time spreading rapidly towards the north end. We immediately brought into use six lines of hose, connected with hydrants at points around the 'Square.' The heat was so intense that the firemen could not remain inside the building. Part of one of the lines of hose was burned, and one of the metal pipes actually melted."

All the efforts to save the building were unavailing, and within an hour from the time when the alarm was given by the watchman to the Brigade the building was completely destroyed.

Some ammunition had evidently been left lying about the premises, possibly by a recent military guard, as loud explosions were frequently heard.

One resident in the locality, who watched the blaze from his bedroom window, was awakened from sleep by intermittent explosions and the crackling of the flames. On going to the window he found that the "Square" was well illuminated, and the heat "almost oppressive."

The low wooden paling which enclosed the building itself was charred.

The raiders took every care to carry out their work without attracting attention. In Lower Dominick street the young man, who ordered the watchmen and officials to walk straight in the direction of the Broadstone station, had warned them that they must not look back.

Few pedestrians were about when the Fire Brigade came on the scene. Efforts were made to save a number of safes situated in the south end of the building. Three of the safes are said to be intact.

The amount of the damage has not been estimated, but it must run into many thousand pounds. The building was composed chiefly of wooden part of wood and felt, with a corrugated iron covering. The dimensions were roughly 110 by 140 yards.

The building had been rented by the Government for about £400 a year, and had been used as a sorting office since the burning of the G.P.O. in 1916. It was at one time used for an industrial exhibition, and subsequently as a skating rink.

For some time past there had been no military guard on the building. The guard was withdrawn after the recent postal strike.

DESTROYED MAILS.

It was learned last night that a considerable quantity of mails was destroyed. There had been the usual week-end accumulation of letters and, it is said, a big American mail. The mail which was ready for despatch to England perished in the blaze.

An inspection of the ruins shows that a big quantity of petrol and pitch must have been used by the raiders to set the building alight.

It is thought that several small barrels of pitch were taken into the premises by some entrance other than the west gate. A chute leading from the west side of the office grounds into the interior of the building is believed to have been used by some of the raiders.

The passage was used on several occasions in recent times when raids were carried out on the premises. The chute was designed for the transfer of mails to the sorting and despatch departments.

It is understood that a conference of postal authorities was held during the day with a view to making arrangements for the utilisation of temporary premises elsewhere in the city.

OFFICIAL.

POSTAL NOTICE.

The destruction by fire of the Rotunda Rink Sorting and Delivery Office has resulted in the loss of correspondence received on Saturday as follows:—

I. Afternoon Collections.	All Correspondence, except that for Dublin and District places served by Great Northern Railway Line and for Great Britain and Continent.
II. Mails received up to 5.0 p.m.	
III. Up Day Mails.	
IV. 6.30 p.m. Collections (City and Suburbs).	All Correspondence.

The loss of the Chief Sorting Office will necessitate the following alterations in the Letter Mail Services:—

DELIVERIES.

Only two deliveries will be made to-day:—

I. ..... About 8. 0 a.m.
II. ..... About 1.30 p.m.

After to-day three deliveries will be made, viz.:—

I. ..... 7.30 a.m.
II. ..... 9.15 a.m.
III. ..... 1.30 p.m.

PRIVATE BOX-HOLDERS' *correspondence will be obtained at College Green Branch Office at* 10.0 *a.m.*

COLLECTIONS AND DESPATCHES *will, as far as possible, be made at the usual hours.*

MEMBERS OF THE SORTING OFFICE STAFF *who have not already received instructions should report themselves for duty at Banba Hall, Frederick Lane, at* 10.0 *a.m. to-day (Monday).*

It is possible that, in consequence of the dislocation of the services, it may not be found practicable to continue the employment of all the Temporary Officers now engaged.

HOW THE RAIDERS GAINED ADMISSION

The latest action of incendiarism in Dublin has been the destruction of the Rotunda Rink Post Office, which was set on fire early yesterday morning by a party of armed men.

At 6.40 a.m., when a watchman was standing near the western gate, ready to open it when the English mails arrived, a young man approached and asked him to open it. Not knowing the man, the watchman hesitated. Almost immediately four other men arrived on the scene, and, pointing revolvers at the watchman, through the gate, ordered him to open it.

The watchman was thus compelled to admit the men. He was taken to the despatch platform and forced to open the doors leading into the premises.

Meanwhile three other men arrived carrying tins of petrol.

The watchman was next conducted to Granby place, where he was joined by three postmen, a sorting clerk, and another watchman, who had been taken from other parts of the building. Later they were all marched by their captors to Lower Dominick street, and told that they must walk straight towards the Broadstone Station.

ELABORATE PREPARATIONS.

Inside the Post Office the remainder of the raiders made elaborate preparations for destroying the premises. Petrol was sprinkled over the floors, walls, and ceilings. Little more than a dozen men seem to have taken part in the work, which was carried out quietly and expeditiously.

A policeman had passed the Post Office shortly before the arrival of the raiders. Evidently his presence had been noted by some of the men, for it was immediately after he passed that five of them approached the watchman at the western gate.

Some time afterwards two other constables made their appearance, and were accosted suddenly by some of the raiders, who detained them in order to prevent the alarm from being given to the Fire Station.

At 6.55 a.m. a morning watchman arrived to take up duty. The first indication of a raid on the premises was conveyed to him by the fact that the west gates were open, and the grounds inside were quite deserted. On going towards the premises he discovered that the interior was blazing fiercely.

BRIGADE ARRIVES.

The alarm was immediately given by him to the Fire Brigade. The summons was answered within a minute.

"We arrived," Captain Myers told an *Irish Times* reporter, "after 7 o'clock, and found that the south end of the building was a complete mass of flames. The blaze was at the same time spreading rapidly towards the north end. We immediately brought into use six lines of hose, connected with hydrants at points around the 'Square.' The heat was so intense that the firemen could not remain inside the building. Part of one of the lines of hose was burned, and one of the metal pipes actually melted."

All the efforts to save the building were unavailing, and within an hour from the time when the alarm was given by the watchman to the Brigade the building was completely destroyed.

Some ammunition had evidently been left lying about the premises, possibly by a recent military guard, as loud explosions were frequently heard.

One resident in the locality, who watched the blaze from his bedroom window, was awakened from sleep by intermittent explosions and the crackling of the flames. On going to the window he found that the "Square" was well illuminated, and the heat "almost oppressive."

The low wooden paling which enclosed the building itself was charred.

The raiders took every care to carry out their work without attracting attention. In Lower Dominick street the young man, who ordered the watchmen and officials to walk straight in the direction of the Broadstone station, had warned them that they must not look back.

Few pedestrians were about when the Fire Brigade came on the scene. Efforts were made to save a number of safes situated in the south end of the building. Three of the safes are said to be intact.

The amount of the damage has not been estimated, but it must run into many thousand pounds. The building was composed chiefly of wooden part of wood and felt, with a corrugated iron covering. The dimensions were roughly 110 by 140 yards.

The building had been rented by the Government for about £400 a year, and had been used as a sorting office since the burning of the G.P.O. in 1916. It was at one time used for an industrial exhibition, and subsequently as a skating rink.

For some time past there had been no military guard on the building. The guard was withdrawn after the recent postal strike.

DESTROYED MAILS.

It was learned last night that a considerable quantity of mails was destroyed. There had been the usual week-end accumulation of letters and, it is said, a big American mail. The mail which was ready for despatch to England perished in the blaze.

An inspection of the ruins shows that a big quantity of petrol and pitch must have been used by the raiders to set the building alight.

It is thought that several small barrels of pitch were taken into the premises by some entrance other than the west gate. A chute leading from the west side of the office grounds into the interior of the building is believed to have been used by some of the raiders.

The passage was used on several occasions in recent times when raids were carried out on the premises. The chute was designed for the transfer of mails to the sorting and despatch departments.

It is understood that a conference of postal authorities was held during the day with a view to making arrangements for the utilisation of temporary premises elsewhere in the city.

BROADCASTING OPERA.

WORLD'S MOST POWERFUL WIRELESS STATION.

(FROM OUR OWN CORRESPONDENT.)

NEW YORK, Sunday.

Opera by wireless from the Metropolitan Opera House has been brought a step nearer by the Radio Corporation of America, which is now erecting the most powerful broadcasting station in the world at the top of the Æolian Building.

It is planned to start very shortly the broadcasting of concerts by Metropolitan opera stars and concert artists of the Æolian Hall.

BANK ROBBER CAUGHT.

SMART DETECTIVE WORK.

Last week a woman presented notes to the value of £500 at a Dublin bank, with a covering letter from a man in the country, requesting that they should be changed for English notes.

Suspicion being aroused, the Criminal Investigation Department was communicated with, and a member of the department hurried to the bank. Taking off his overcoat and hat, he posed for the time being as cashier. He said that he could not make the transfer unless to the writer of the letter. The woman then said that she would convey the message, and left the bank saying that she was returning home to the country that night.

Two members of the C.I.D. left Dublin by motor-car for the town which was the woman's destination. Arriving before the train they watched the woman alighting, followed her, and arrested a man who proved to be her husband, whom they wanted for a bank robbery.

POLISH GENERAL ELECTION.

Reuter's Warsaw Correspondent telegraphs:—Electioneering campaigns for the coming Parliamentary elections are being conducted in an orderly manner, and with the exception of a few insignificant cases of rowdyism, there have been no disturbances. The absence of trouble is attributed to the strenuous efforts taken by the authorities to ensure that the electors shall have complete freedom in the exercise of their votes. M. Skeriment, the former Foreign Minister, leaves on Sunday to assume his duties as Minister to Great Britain.

THEFT OF BICYCLES.

A number of bicycles, including some belonging to Postal Telegraph messengers, were stolen last night from outside business premises and private houses in the city.

"RED" PETROGRAD.

ANNIVERSARY OF THE REVOLUTION.

(FROM OUR OWN CORRESPONDENT.)

PETROGRAD, Sunday.

Trotsky and seventy other leaders of the Russian revolution are here with Communists from forty-five countries, who hope to emulate the Russians.

Turks and Greeks are shaking hands, while the Germans are telling the French how brotherly they all are.

Sarrati and other Italian Communists are denouncing Mussolini; Chinese, Japanese, Koreans, Tartars, and Russians are holding Oriental "pow wows."

Red flags are flying from every housetop; the Red warships in the bay are brilliant with decorations; Red army officers are all wearing new red breeches.

The city is being celebrated the fifth anniversary of the Russian revolution and the fourth session of the Third International.

British and American delegates have also arrived for the International, which commenced this morning.

PEACE ON EARTH.

MR. HUGHES ON AMERICA'S FOREIGN POLICY.

(FROM OUR OWN CORRESPONDENT.)

CLEVELAND (OHIO), Sunday.

Secretary of State Hughes, in a campaign speech supporting the Senate candidates, reiterated and enlarged upon his recent outline of the foreign policy of the Administration.

He insisted that the United States does not "covet any territory anywhere on God's broad earth. We do not seek special privileges anywhere at the expense of others: we only wish to protect the just and equal rights of Americans everywhere.

"Our greatest wish is to see the world starting again on a sound economic basis. Wherever it has had the chance to promote peaceful settlement, the United States has taken it."

THE NEW BERENGARIA.

The Cunard liner Berengaria, the first vessel to occupy the enlarged Trafalgar dry dock at Southampton, is being undocked to-day. Two of her four propellers have been replaced by new ones, and during her overhaul three additional spacious public rooms have been added her third class passenger accommodation. It will be recalled that prior to the recent accident to one propeller, she was accomplishing the fastest speed since her conversion to oil fuel burning.

ITALY WHOLLY FASCISTI.

ENTHUSIASM IN THE SOUTH.

SOCIALISTS ADVISED TO STAND ALOOF

(FROM OUR OWN CORRESPONDENT.)

NAPLES, Sunday.

Southern Italy is giving complete support to the Fascisti Government. From Brindisi across the Apennines to Naples every town and village is gay with Fascisti banners, and is crowded with "Black Shirt" forces organising and enrolling recruits. Local administrations are unanimously falling in line, and perfect order prevails.

Tourists here are getting many thrills, and amid the martial uproar they are ignoring Vesuvius, placidly smoking on the horizon. The tourists are interested principally in political events.

Streets are crowded with Fascisti Militia, *en route* to their homes, wearing black fez-like caps, with black tassels attached, black shirts, civilian trousers tucked into black putties, armed with a motley collection of rifles revolvers, clubs and canes, singing anthems and songs of youth or giving the ancient Roman battle cry. They wear an oval red, white, and green enamel button, embossed with the ancient Roman *fasces*, the symbol of Fascism. There are 40,000 Fascisti in the Naples district.

The Socialist Party has circularised its adherents, appealing to them to stand aloof from the present affairs and to adopt a waiting attitude until the "enemy's squall has blown over."

A Nice telegram to Reuter says that anti-Fascista elements, mostly undesirable, have been clandestinely crossing the frontier by mountain tracks during the last few days. The police have carried out several raids in the old town of Nice and on one day 150 men were arrested and ordered to re-cross the frontier. These measures are a precaution against possible anti-Fascista demonstations in the Italian quarter of Nice.

Signor Mussolini has written to all the representatives of Italy abroad warning them that they must give no interviews or make any public statements whatever without the previous consent of the Royal Government.

PROHIBITION NAVY.

ATTEMPT TO FRUSTRATE RUM SMUGGLING "RING."

(FROM OUR OWN CORRESPONDENT.)

NEW YORK, Sunday.

The United States Prohibition Navy has been hastily massed and increased, because 10,000 cases of liquor are reported to be *en route* to the United States from the Bahamas.

The whole of the New Jersey and Long Island coast is being guarded, and a strict watch is being kept for six British schooners said to be anchored six miles out.

A gigantic rum-running "ring" is declared to be backing the shipments.

WHAT OTHER PEOPLE ARE SAYING.

Men begin to civilise themselves only when they have obtained some measure of quiet and security.—*Clive Bell.*

A time of peace should be the time of greatest activity in preparing for the possibilities of war.—*Lord Haldane.*

Let us set our faces against the attempt to destroy the great poetry of the past. The great new railway station of the future will not be built by the destruction of Westminster Abbey.—*Alfred Noyes.*

It is better to have second-class brains than second-class character.—*Lord Robert Cecil.*

I think the war has cured everybody of nationalisation.—*Sir Alfred Mond.*

The cinema may be described as a cross between a thought-saving machine and a cocksure art of *Galsworthy.*

Waste does not mean spending money. It means spending money on the wrong things.—*Lady Bonham-Carter.*

Statesmanship is housekeeping on a great scale.—*Sir John Simon.*

Humour does a man no good when litigation comes on.—*Mr. Symmons.*

I think I am the only Field-Marshal to have been jocked up.—*Sir Wm. Robertson.*

I am far from denying that oysters may have a mystical dignity of their own.—*Mr. G. K. Chesterton.*

A company has been registered under the title of "S. P. N., Limited." But not for the purpose which the title seems to indicate.—*The Star.*

"A Cork golfer drove a low shot from the third tee, and the ball entered the ear of a donkey on the links." This is known, technically, as a bad lie.—*The Star.*

REPARATIONS PROPOSALS.

INDICATION OF GERMANY'S CASE

The German proposals submitted yesterday in writing to the Reparations Commission have not been officially disclosed, it having been agreed between both parties that the matter should for the present be treated confidentially.

A number of the newspapers profess to have information that the German Government's contention is that the stabilisation of the mark and the balancing of the Budget is impossible without a foreign loan, and that should such a loan not be forthcoming, the German Government would not be disinclined to employ a part of the Reichsbank's gold reserve to support the mark.

The Government, furthermore, contend, it is stated, that a foreign loan is only possible if Germany is granted a lengthy moratorium and her obligations under the Versailles Treaty definitely fixed on a reasonable basis.

Further documents regarding the measures that the German Government intends to take to restore the equilibrium of the Budget were sent to the Reparations Commission this (Sunday) morning by the Finance Ministry. It is expected that the Commission will meet on Monday, after having had an opportunity of studying the new documents.

BIG JEWEL ROBBERY.

LADY-IN-WAITING THE VICTIM.

Donna Franca Florio, one of the wealthiest women in Italy, and a Lady-in-Waiting to Queen Elena, was robbed on Friday night at the seaside resort of Viareggio of all her jewels, worth more than £10,000. They include a magnificent necklace of 365 large pearls, and many gifts from the Italian Royal Family.

The theft was discovered, says the Florence Correspondent of the *Daily Mail*, when Donna Franca returned to her hotel from the Kursaal at 4 a.m. It is supposed that the thief entered by the window, which is at no great height from the ground. An Englishwoman, Miss Chapman, who occupied the adjoining room to Donna Franca, and returned at the same hour, discovered that all her jewellery had also been carried off. Suspicion falls on a Swiss who had been staying at the hotel and had disappeared on Saturday morning.

SIR ERIC GEDDES'S TRIP.

Amongst the passengers on the Cunard liner Aquitania who left Southampton on Saturday morning for New York was Sir Eric Geddes. In reply to an interviewer he declined to make a statement either on the political situation or on the reason for his trip to America.

KEMAL AND THE SULTAN.

Kemal's proposal to deprive the Sultan of his temporal power may involve him in deeper trouble than he anticipated, says the *Daily Express.* He may find the Moslem world of India arrayed against his action. The opinions of prominent leaders in Calcutta are outspoken to a degree, and they have both reason and tradition on their side when they claim that the question ought to be decided by a full conference of all Mohammedans. One comment, in particular, is significant. The Angora Nationalists are, it is complained, becoming too enamoured of Soviet ideas, and the tenets of Bolshevism are contrary to those of Islam.

NEW NEAR EASTERN DIFFICULTY.

ALLIED CONTROL RESENTED.

SULTAN'S MINISTERS RESIGN.

APPREHENSION AMONG CHRISTIANS.

(FROM OUR OWN CORRESPONDENT.)

CONSTANTINOPLE, Sunday.

After a stormy session yesterday afternoon, the Sultan's Cabinet capitulated to Angora and resigned. Rafet Pasha has been named Governor-General and will rule Constantinople in the name of the Grand Assembly until the city is turned over to the Kemalist Government. Beginning to-morrow, he will organise the city's government along the lines of the fundamental law and constitutional organisation of Angora.

A huge patriotic demonstration last night celebrated the Nationalist advent here. All the courts operating under the Sultanic decrees ceased work yesterday. If the authorisation arrives from Angora during to-day they will commence again to-morrow in the name of the National Assembly. The Minister of Public Instruction and Director of Posts and Telegraphs has proclaimed their separation from the Government of Constantinople.

All official political documents concerning the action of Damid Ferrid's Cabinet on the Sèvres Treaty were taken last night from the Foreign Office here by Nationalist agents.

The letter of abdication has been prepared for the Sultan. He is expected to sign this to-day. Resistance to the signature is not expected because he remains for some time Khalif of Islam. From to-day Medjid Effendi, heir to the Throne, is considered to have lost his rights of heritage. Henceforth he will be treated as a common citizen.

REFUGEES IN GREECE,

(FROM OUR OWN CORRESPONDENT.)

ATHENS, Sunday.

The refugees now in Greece include 98,000 men, 293,000 women, 385,000 children and 70,000 orphans, according to the statistics prepared by the American Near East relief organisation. The official statement says that the total is probably low, as it does not include many refugees who have sufficient resources to support themselves for the time being.

The *Independent*, an extremist Allahabad daily newspaper, says that no attack on the temporal power of the Khalif is contemplated by the Turks. The new Turkish Government, it explains, proposes to safeguard for ever the sanctity of the Khalif's temporal power over the Islamic regions by placing the person of the Khalif outside the petty concerns of the internal administration of Turkey.

"I AM THE GOVERNOR."

HOW RAFET DECLARED THE FALL OF THE SULTAN.

The Press Association's Special Correspondent telegraphed from Constantinople yesterday:—The Kemalist Governor of Thrace, Rafet Pasha, sprang the news of a change of Government with an eye to a dramatic effect upon a meeting of the Allied Generals yesterday. The Turkish representative was invited to the meeting in order to discuss the question of the admission of the Kemalist gendarmes to the Gallipoli and Chanak neutral zones, to which the Allies were prepared to agree, subject to their control by the Allied authorities.

Rafet Pasha refused to admit control in any shape or form. He agreed, however, to refer the matter to Angora. Then, as by way of an afterthought, he broke the startling news.

"I must inform Your Excellency that since noon the Government of Constantinople no longer exists, and I have assumed the Governorship."

He added that he would respect the Mudania Convention and recognise the Allied occupation, but he would not admit interference in the control of internal affairs.

The Administrative Council of the vilayet of Constantinople, acting on the advice of Rafet Pasha, had held a meeting, at which it was unanimously decided to conform to the decision of November 2 of the National Assembly, regarding the position of the Sultan, and, in consequence, to break off relations with the Government of Constantinople and carry on business in the name of the National Assembly. The chiefs of the gendarmerie and police have also transferred their allegiance to the National Assembly, and were confirmed in their posts by Rafet Pasha. The interim Cabinet has resigned.

It is understood that the Constitutional law adopted by the National Assembly will be announced in Constantinople by proclamation, but before ordaining the new *régime* it is believed that a delay will be granted, nominally to enable merchants to re-export their stocks, but in reality to await the conclusion of the Peace Treaty.

Three days' rejoicings have been ordered, in order to celebrate the assumption of sovereignty by the people. It is not clear by whose orders, but last night there were processions of people, carrying lanterns and flags, and pictures of Kemal in all the Turkish quarters, and thousands of rounds of ammunition were fired into the air to the intense alarm of the Christian population.

Yesterday's *coup d'état* greatly complicates the situation here. The late Government, although powerless, supplied a useful machinery for the exercise of Allied control, and its substitution by the Chauvinistic Nationalist agents will not make for smooth working in their relations with the Allied authorities, who must continue their work of control in the interests of public order and safety while the occupation lasts.

The position of the Greeks, and even of those Turks against whom the Kemalists have a grudge, is unenviable.

INDIA AND THE KHALIFA.

Moslem leaders here (says Reuter's Delhi Correspondent) consider that the decision of the Angora Government regarding the deposition of the Sultan and the Khalifa is to the effect that the Khalifa could be elected, and that it need not be confined to the Ottoman family. They consider that the Khalifa's powers should be constitutionally regulated as in the case of the British King, and as long as the Khalifa retained nominally the supreme powers in temporal and spiritual questions Koranic Law would not be violated.

The Moslem leaders are not apprehensive that the Kemalists will challenge the Islamic Law, but state that if any steps contrary to the Koranic injunction are taken they propose to send a deputation to Angora to represent the views of the Indian Moslems.

MENACE TO GALLIPOLI?

The Athens newspaper *Patois* quoting a telegram from the Thracian Deputies, states that the Turks are planning a surprise occupation of the Gallipoli Peninsula during a change of the Allied ships in order to confront the Allies with a *fait accompli.*

It is added that the attention of the Allies has been called to these Turkish plans.

ELECTION IN NEW ZEALAND

LABOUR ADOPTS SOCIALIST "PLANK."

The general elections have been fixed for December 7th, says Reuter's Wellington (New Zealand) Correspondent. Mr. Massey, the Prime Minister, is opening his reform campaign with a speech to his own constituents on Monday.

The Liberals are going to the country under Mr. T. M. Wilford, who succeeded to the leadership of the party on the defeat at the last election of Sir Joseph Ward.

The Parliamentary Labour Party is contesting most of the seats on a Socialistic programme.

Sir Joseph Ward states that he has not yet decided whether to stand as a candidate, but that in any case he will probably speak and put the issues before the country.

AILESBURY ROAD FIGHT.

LEADING REPUBLICANS ARRESTED.

ONE KILLED; THREE WOUNDED.

One soldier of the national Army was killed, a prominent leader of the Republicans was seriously wounded, and two women were slightly injured when national troops went to search 36 Ailesbury road, Dublin, last Saturday morning.

In many respects the affair was worthy of the cinema. There was, according to the official report, a "camouflaged wardrobe" from which fire was opened on the soldiers, and it is said that one young woman used a revolver against them.

The soldiers drove to the house in a motor lorry shortly after seven o'clock, in the chill grey of early morning, while the frost was still heavy on the road and silvering the grounds around the dwelling.

A few minutes later the crackle of rifle and revolver shots startled the residents of the district, which is one of the most sedate suburbs of Dublin, and hitherto has been untouched by any of the "incidents" so common elsewhere.

Those who had the nerve to look from their windows saw but little of the fight, as the red brick, two-storey house stands alone in a garden at the end of a small avenue leading from Ailesbury road. They saw, however, the arrival of reinforcements for the troops, and caught glimpses of figures in green uniforms advancing on the building, taking what cover they could behind walls and bushes.

Then the firing died away, and the ambulance came dashing to the scene. The stretcher was taken out and brought back in a moment, bearing the form of a soldier, white of face and very still.

The Red Cross vehicle bore its tragic burden swiftly away, but in a very little while it was back again, and two young women were helped into it.

A man, who appeared to be very badly wounded, was taken away, with a strong military escort, in a military ambulance.

A little later some women were placed in a military motor, which instantly moved off.

Troops remained in charge of the dwelling for some time afterwards, and "rumour, painted full of tongues," stood at garden gates and the corners of the lane. It was said (among other things) that the object of the troops' visit had been to arrest Mr. de Valera, and there were vivid stories of his last-minute escape from the rear of the house. This was one of the stories that persisted, but it appears to have been without foundation.

THE CASUALTIES.

The facts that came to light subsequently revealed the casualties as follow:—

Private Peter McCartney, Scottish Brigade, National Army, Curragh Camp—Died of wounds in Baggot street Hospital shortly after admission.

Ernest O'Malley (said to be the Republicans' Assistant Chief of Staff)—Seriously wounded. Injuries dressed in Baggot street Hospital; afterwards removed in custody to Portobello Barracks. Reported this morning to show signs of improvement, though not yet out of danger.

Miss O'Rahilly (prominent member of Cumann na mBan and sister of The O'Rahilly, who was shot dead while crossing Moore lane from the G.P.O. during the rebellion of Easter Week, 1916)—Wounded in face.

Miss Ellen Flanagan (servant employed at 38 Ailesbury road)—Bullet wound in shoulder.

The tenant of the house is Mrs. Humphries, another sister of The O'Rahilly. Her daughter, Miss Sheila Humphries, and her two sons live with her. The family has been identified with the Anti-Treaty Party.

OFFICIAL REPORT.

The official report of the affair, issued from Army Headquarters on Saturday, reads:—

"At 8 o'clock this morning a search of the premises 36 Ailesbury road was carried out by troops of the national Army. In the course of the search a camouflaged wardrobe was discovered, and on an attempt being made to break in shots were fired from within, wounding one of the troops. In an exchange of fire another soldier, a lady named Miss O'Flanagan, and a man, who was afterwards found to be Ernest O'Malley, were wounded. The wounded were removed to hospital.

"The following ladies were placed under arrest—Mrs. and Miss Humphreys and Madame O'Rahilly. E. O'Malley is a prominent leader of the irregulars, and reputed to be their Assistant Chief of Staff.

"The house was found to be the headquarters of what was known as the N.E. Command, and papers and documents were discovered to which the highest importance is attached.

"The condition of O'Malley is critical."

Ernest O'Malley was in charge of the Four Courts during the bombardment, and arranged its surrender. He afterwards escaped while in custody in Jameson's distillery. He has displayed much activity throughout the country since, and was reputed to be Commander of the 2nd Southern Division. He escaped from Kilmainham Jail with two other prisoners named Teeling and Donnelly in the spring of 1921. During the recent fighting in O'Connell street one of his brothers was killed. Other brothers are still engaged in operations against the National Army.

During the search of the residence by the military a number of important documents are said to have been found.

Military also raided 40 Herbert Park, the residence of Madame O'Rahilly, where they arrested Miss Mary MacSwiney.

THE LAUSANNE STAGE.

PREPARATIONS FOR PEACE CONFERENCE.

Preparations for the assembling of the Near Eastern Peace Conference at Lausanne are proceeding apace, says the Special Correspondent of the Press Association, although considerable doubt still prevails regarding the precise date of the opening of the negotiations—in fact, an adjournment from the original date, November 13th, is generally regarded as inevitable in view of the General Election in Great Britain, but more especially in view of the recent developments in Turkey.

What has, however, been definitely settled is that the sittings of the Conference should be held at the Hotel Du Chateau, at Ouchy, an imposing castle, situated at the entrance to Ouchy from the Lausanne side, and facing the lake. In the middle-ages the chateau became the residence of Bishop Roger, but has now been transformed into an elegant hotel. It is, however, usually closed during the winter months, consequently it can readily be taken over for the sittings of the Conference without causing inconvenience to anyone.

The British delegation will reside at the Hotel Beau Rivage, Ouchy, which is a luxurious building of historical importance facing the lake. It was here that the famous Treaty of Peace between Italy and Turkey was signed in 1912 after the Tripolitan war. The other delegations will be distributed between various hotels in Lausanne, practically all of which are within about ten minutes' drive from Ouchy.

LOSS TO QUEENSTOWN.

CABLE SHIPS LEAVE THE HARBOUR.

Four months ago the Commercial Cable Company, of America, was granted permission to use Cork Harbour as their base at this side of the Atlantic for their ships and plant, and the announcement gave the people of Queenstown much satisfaction, because the presence of the ships meant increased employment in the town and the circulation of many thousands of pounds in the year. At least two of the company's cable ships, each employing between 60 and 80 hands, would be stationed in the harbour, while a huge concrete barge, which would be used as a store ship, would also give considerable employment.

Dredging operations for the mooring of the store ship off the deep water quay were almost complete when an order was received to suspend operations, because the company felt that, owing to the state of the country, their expensive plant and stores might suffer. Their Waterville station, it will be remembered, was put out of action during the summer months, an act which caused the company considerable loss, and they feared a repetition of this conduct at Queenstown. On Saturday one of their ships, the George Ward, arrived to tow away the store ship, which had been in the port for some months. Both ships left in the evening for Plymouth, where the store ship is to be furnished with the necessary stores, and if conditions do not improve it is feared that Queenstown will have lost the many advantages that a Cable Company's base would confer on it.

The matter has been taken up by the Cork Harbour Board and by Mr. Hennessy, Parliamentary representative for the Queenstown Division, and it is hoped that the assurances that they have sent to the company will result in the return of the ships to Queenstown.

FROM TO-DAY'S LONDON PAPERS.

THE GOOD OF THE COUNTRY.

ISSUE BEFORE THE ELECTORATE.

"THE TIMES" OF TO-DAY SAYS:—

In times of national danger the tendency has often been for parties to join in support of the responsible Government, and thus to place in the hands of Ministers practically absolute power until the danger should be past. Ministers, who for a season thus enjoyed absolute power, have not always agreed when the danger was past, or even as to the moment when fatigue on their part or the more subtle perils involved in the growth of their sense of indispensability, made it expedient for the good of the country that they should give place to others.

But, on the whole, public feeling has generally favoured a return to the system of party balances as being the least likely to harm national interests, and the best means of avoiding the dangers inherent in a system of groups which, coalescing for reasons of their own under one head, should confer upon the head semi-automatic functions without possibility of effective check. From those dangers the country now has a chance of escaping. Whether it shall take that chance is now the real issue before the electorate. We believe that, if the issue is made quite clear, there can be no doubt of the result. The return to power of a predominant party—which in present circumstances can only be the Unionist or Conservative Party—watched and criticised by an Opposition strong enough to make its weight felt, and to supply an alternative Government at a future election, should the predominant party mismanage public affairs, would, we believe, now be in the highest interests, as it would be in accordance with the traditions of the country.

We agree entirely with Lord Grey of Fallodon that foreign affairs should be, as far as possible, kept outside and above party. We agree with him, too, that a conference with the self-governing Dominions would be valuable upon the foreign, as upon the economic, policy of the Empire But important as are the problems of administrative economy, of unemployment—upon which we print to-day an interesting letter from the Minister of Labour—and of housing, we hold that they are all transcended by the necessity of securing a stable, homogeneous Goverment. Only thus can the country recover from uncertainty at home, and hope to regain abroad the confidence which the late Coalition Government dissipated.

CONSTANTINOPLE CRISIS.

UNITED ACTION NECESSARY.

The Constantinople Correspondent of *The Times*, in a message yesterday, states:—Yesterday, at mid-day, General Rafet Pasha assumed control of the administration of the "Province of Constantinople." At 4 o'clock the Grand Vizier tendered the resignation of the Government, and also informed the Allied High Commissioners that the Porte would not send delegates to Lausanne. Rafet Pasha, in the course of the day, sent a message to one of the main hotels in the little village, to tell them what the Kaiser thought fit for publication concerning the marriage ceremony and to allow them to glance at the menu of the bridal luncheon.

The message was typed in typewritten letters on cards engraved with a view of Castle Doorn. It was written in German Gothic script. There was nothing on the menu but:—

BOUILLON CURS.
SALMON CHAUDFROID.
VOLAILLE SALADE.
PUNCH ROMAINE.
DESSERT.

Spies, who had been hired by the newspaper correspondents, however, confided that excellent wines were drunk, and that French champagne was served to the Regal party. This, despite the fact that the ex-Kaiser once swore never to touch French champagne, and is consequently considered to be the protector of German beverage of this kind.

The family succeeded in preventing the ex-Kaiser from indulging in his favourite pastime—cigar-smoking.

He merely thanked Prince Henry, who proposed the short toast welcoming the bride into the Hohenzollern family.

A speech of political importance, for which the German politicians have been watching eagerly, was not made to-day.

Presents from Germany were scarce. The German National Party, which at first thought it could never forgive the ex-Kaiser forgetting the first Kaiserin, barely made peace with him, sent a big flower basket.

The wedding was celebrated with all the glory and pomp of bygone days the ex-Kaiser could muster.

In a miniature Court, all guests conformed with the usual Royal ceremonies, obeying the regulations issued by the ex-Kaiser. The fallen Monarch personally supervised the programme, which was handed to each guest.

CIVIL CEREMONY.

The preliminary civil ceremony was performed at noon, in a lodge on the Kaiser's estate hung with Gobelins tapestries, and a huge portrait of William himself, in the georgeous uniform of a General of the Hussars, and numerous little crosses.

The religious ceremony, which followed an hour later in the chateau itself, was in a setting which hardly could have been exceeded in regal splendour of the paumy days of the Hohenzollerns.

The great hall was transformed into a coronation room. Two massive thrones, draped with heavy red stuffs, and flanked by huge gold candlesticks, had been erected, and a huge picture of the ex-Emperor gazed down upon the wedding party, and there were more battle scenes.

In a white marble vestibule leading to the coronation chamber was hung a superb Japanese tapestry, the gift of the Emperor of Japan, long before the war.

The first hymn of the religious service was:

Jesus, lead the way upon our path of life,
Close we follow Thee through bitter strife;
Guide us by Thy hand
To God's Fatherland.

THE GREATEST OF LOVE.

Dr. Vogel, from Potsdam, addressed the gathering, grouped in the hall of Doorn Castle, with the guests sitting in five rows of chairs behind the bride and bridegroom. A big curtain was drawn behind the clergyman, hiding the servants, who were thus able to listen to his words:—"Faith, hope, love—these three; but the greatest of these is love. A beautiful important day has arrived—a wonderful hour in which Your Majesty and you nobles, Princess join hands for life's union journey. In this sacred hour your high-born Royal hearts must surely receive deep comfort and happiness from the inspiring words of the text—'Faith, hope, and love.'

"These same words were used by Your Majesty at the time of the golden wedding anniversary of your Royal grandfather—Emperor William I.—and blessed the golden wedding wreath.

59 NEW M.P.'S RETURNED.

1,226 CANDIDATES.

ELECTION CAMPAIGN IN FULL SWING.

MR. DEVLIN'S SURPRISE.

The number of members of the House of Commons returned without opposition on Saturday was 59, including the three members for the Scottish Universities returned on Friday. They were divided among parties as follows:—

Conservatives	42
National Liberals	7
Liberal	5
Labour	4
Nationalist	1

Candidates nominated to contest seats were 1,226 as follows:—

Conservatives	410
National Liberals	105
Liberals	352
Labour	322
Independent Conservatives	12
Conservative Democrats	2
Independent	21
Independent Labour	2
Ulster Unionists	15
Co-Operatives	1
National Democrats	6
National Unionists	9
Anti-Waste	1
Agriculturists	1
Socialists	1
Communists	5
Nationalists	3
Sinn Fein	1

Mr. Lloyd George's threat to flood many constituencies with last-minute National Liberal candidates did not take place, but at Hampstead a Lloyd-Georgian unexpectedly entered the field against Mr. George Balfour, the Conservative.

Of the four chief party leaders, Mr. Lloyd George was alone unopposed at Caernarvon, the first time during the thirty-three years he has represented the constituency in Parliament no rival candidate took the field.

"To-day is my birthday, and here is a nice present for me—my husband returned unopposed for the first time," remarked Mrs. Lloyd George, who represented the ex-Premier.

Mr. Bonar Law at Glasgow, Mr. Asquith at Paisley, and Mr. Clynes at Manchester, have all to fight for their political lives, the Liberal ex-Minister for Health, is being opposed by a National Liberal at Shoreditch.

Because the Labour candidate at Loughborough, Leicestershire, forgot that 12 noon was the latest time for nominations to be received and arrived ten minutes late, the High Sheriff refused to accept his papers, and Brigadier-General Spears (National Liberal) was declared elected—the luckiest of unopposed candidates.

The last minute nomination of Mr. Joe Devlin (Nationalist) to oppose Sir Leslie Scott (Conservative) at Liverpool led to exciting scenes, Mr. Devlin being carried shoulder-high by his supporters from the nomination hall.

Another surprise was in the Isle of Ely constituency, where Colonel Sir Charles Townshend was invited overnight by the Conservatives to contest the seat, but on the way to the station he changed his mind, and the Conservatives, at a moment's notice, got Colonel Norman Coates to fill the breach.

The Attorney-General, Mr. Douglas Hogg, K.C., was unopposed at Marylebone. Labour has two K.C. candidates—Mr. Patrick Hastings at Wallsend, and Mr. E. G. Hemmerde at Crewe.

Members of the Government returned unopposed include:—

Mr. E. F. Wood, Minister of Education.
Mr. D. M. Hogg, Attorney-General.
Sir M. Barlow, Minister of Labour.
Sir W. Joynson-Hicks, Parliamentary Secretary, Overseas Trade.
Major H. Barnston, Controller of the Household.
Colonel W. W. Ashley, Parliamentary Secretary, Office of Works.
Earl Winterton, Under-Secretary for India.

Prominent party leaders also returned without a contest include:—

Lloyd George.
Sir E. M. Pollock, Attorney-General in the late Government.
Mr. J. H. Whitley, Speaker of the Commons.

Major Gwilym Lloyd George, the ex-Premier's son, fights in his ancestral home as Liberal candidate for Pembrokeshire, and coincidentally received the news that his wife, in London, had presented him with a son.

Mr. T. P. O'Connor was returned unopposed for the Scotland Division of Liverpool.

Mr. Lloyd George, as at present arranged, leaves London to-day for Newcastle, where he is to address a meeting to-morrow morning. In the afternoon he addresses meetings at Sunderland and Stockton, returning to London by the evening train from York. He will rest in London on Wednesday, and on Thursday morning, if his health permits, will begin a tour of Wales.

ULSTER SEATS.

THE UNOPPOSED RETURNS.

COUSIN AGAINST COUSIN IN DERRY.

Ten of the thirteen members who will represent the six Northern Counties in the Imperial Parliament were returned unopposed on Saturday. In Belfast the number of constituencies have been reduced from nine to four, and the four Unionist members who have been returned represented the city in the last Parliament. Their names are:—

North—Mr. T. E. M'Connell, O.B.E., J.P.
South—Mr. Thomas Moles.
East—Captain Herbert Dixon, D.L.
West—Mr. R. J. Lynn.

Owing to the enlargement of the West Division, Mr. Joseph Devlin decided not to contest the seat. He alleges that 20,000 Unionist voters were transferred from the adjoining constituencies to the new West Division. The Labour Party, as was anticipated, did not put forward candidates, although the party was well represented at the nominations, and a last minute surprise was expected in some quarters. The Anti-Prohibition Council, which threatened opposition in the East Division, did not put forward a candidate.

A vote of thanks was moved to the returning officer on the motion of Captain Dixon, seconded by Mr. T. Moles, and supported by Messrs. Lynn and M'Connell. Mr. Moles said that it was a proud thing for four men who had served in the Imperial Parliament to have that seal of approbation set upon their services by an unopposed return.

Mr. Quail said that he had been asked if on any occasion he came in contact with Parliamentary candidates to mention the housing question, and he now desired to do so.

THE NEW MEMBERS.

Mr. T. E. M'Connell is a brother of Sir Robert M'Connell, Bart., and is a well-known Belfast auctioneer and valuer. He is managing director of Messrs. John Robson, Ltd., cattle salesmen. He takes a keen interest in public affairs, and is a member of the Belfast Corporation. He succeeded Sir Edward Carson in the representation of Duncairn Division.

Mr. Thomas Moles represented Ormeau Division in the last Parliament. He is a member of the editorial staff of the *Belfast Telegraph*, and was on the secretariate of the Irish Convention. He is a member of the Northern Parliament, in which he holds the position of Deputy-Speaker and Chairman of Ways and Means.

Captain Herbert Dixon, D.L., represented Pottinger Division in the late Parliament. He is a son of the late Sir Daniel Dixon, Bart., a former Lord Mayor of Belfast, and a brother of the present Baronet. He is also a member of the Northern Parliament, and holds the position of Chief Whip.

Mr. R. J. Lynn represented Woodvale Division in the last Parliament. He is Editor of the *Northern Whig*, and is Chairman of the Committee appointed by Lord Londonderry, Minister of Education, to report upon the educational services in Northern Ireland.

Sir William Whitla, M.D., M.A., LL.D., Emeritus Professor, Queen's University, Belfast, has been returned unopposed to represent the University in the new Parliament.

COUNTY ANTRIM.

The two Unionist candidates—Captain C. C. Craig and Major the Right Hon. Hugh O'Neill—were returned unopposed for the two County Antrim seats.

Captain Charles Craig is a brother of Sir James Craig, Prime Minister for Northern Ireland, and is Chairman of the Ulster Parliamentary group in the Imperial Parliament.

The Right Hon. Hugh O'Neill is a son of Lord O'Neill, and represented Mid-Antrim in the last Parliament. He is Speaker of the Northern House of Commons.

COUNTY DOWN.

The two Unionist candidates for the two seats in the County Down—Major-General the Rev. Dr. J. M. Simms, C.B., C.M.G., and Mr. D. D. Reid, Barrister-at-Law, were returned unopposed.

Dr. Simms was returned unopposed to represent North Down, in succession to the late Field-Marshal Sir Henry Wilson. He was a Principal Army Chaplain during the war with the rank of Major-General. Subsequently he was Moderator of the General Assembly of the Presbyterian Church in Ireland.

Mr. D. D. Reid represented East Down in the last Parliament. He is a barrister and the son of Mr. Joseph Reid, J.P., Belfast. Mr. Reid was Secretary of the Ulster group in the Imperial Parliament before the dissolution.

COUNTY ARMAGH.

Sir William Allen was returned unopposed to represent County Armagh, which is now a one-member constituency. Sir William Allen is a linen manufacturer in Lurgan, and represented North Armagh in the Imperial Parliament. He served during the war with the 13th Battalion Royal Irish Rifles, and became the Officer Commanding. He received a knighthood on the occasion of the King's visit to Belfast for the opening of the Northern Parliament.

Amongst numerous offers of support from Orange and Loyalist organisations throughout County Armagh, Sir William Allen has received encouraging letters from the Lurgan Unionist Association, the Women's Unionist Committee, Tandragee, and the Mid-Armagh Constitutional Association.

FERMANAGH AND TYRONE.

At Omagh on Saturday Colonel Irvine, Under Sheriff for the County Tyrone, received the following nominations for the joint constituencies of Fermanagh and Tyrone:—

William Edward David Allen, Commonwood House, Chipperfield, Herts. (U.)

James Alexander Pringle, King's Counsel, 61 Eglantine avenue, Belfast (U.)

Thomas J. S. Harbison, solicitor, Cookstown (Nat.).

Cahir Healy, formerly of Enniskillen, but now interned in the steamer Argenta (Sinn Fein).

All the candidates, with the exception of Mr. Healy, were present, and when the nominations were over they were introduced and exchanged greetings.

There will be no meetings in Fermanagh on the Unionist side, as it is believed that they would only be a useless expenditure of energy and time. All the work will be concentrated in searching for voters who have left the constituency, and perfecting the plans for an exhaustive vote.

DERRY CITY AND COUNTY.

Nominations for the joint division of Londonderry City and County produced a surprise. Mr. John Gordon, a Letterkenny gentleman, whose name had been mentioned as an Independent, intimated on Saturday that he would not go forward, and it was thought that Sir Malcolm Macnaghten, K.C., would have a walk-over. A rival candidate of the same name, however, was proposed, and, as he did not withdraw in the allotted time, an election must take place. The nominations were:—

Malcolm Martin Macnaghten, K.C., K.B.E., Fort Ballintrea, County Antrim.

Edmund Lefsus Macnaghten, Captain, Royal Engineers (retired), Seapark, Malahide, County Dublin.

Captain Macnaghten was proposed by Mr. Michael M'Daid, a former Derry Nationalist registration agent, and seconded by Mr. James M'Clean, a Nationalist member of Derry Corporation. He is a cousin of Sir Malcolm Macnaghten, and is standing as an anti-partitionist.

EX-KAISER.

(Continued from Page 7, Column 7.)

always faith, hope, and love, and know that the greatest of these is love."

The ritual was followed by the priest addressing the bride and bridegroom with all the titles they owe or ever owned. Afterwards the traditional rings worn on the third finger of the left hand since the engagement day were transferred to the third finger of the right hand. The rings are single broad gold bands. After a new prayer, the congregation sang the hymn, "Wait, wait my soul."

While the village organist played the "Lohengrin" March that he had studied for the past eight weeks, the couple stepped forward to receive the congratulations of friends, and Princess Herming Schoenaich Carolath of Reuss became "Her Imperial and Royal Majesty of Germany and Prussia."

The Regal wedding luncheon was held under the auspices of St. George slaying the Dragon—a big silver statuette at the end of the table, opposite the bride and bridegroom, representing this scene.

The centre of the table was occupied by a huge vase, engraved with the old-time insignia, "Wilhelm Imperator—Rex," on one side, and on the other side angels holding garlands connecting with smaller vases placed about the table.

Most of the guests had left Doorn Castle by 2 o'clock in the afternoon. Prince Fuerstenberg stopped at a small hotel in Doorn for a hasty luncheon, because the wedding meal did not satisfy him. He is one of the richest princes in Germany, and said to be ten times richer than the ex-Kaiser.

He was the only wedding guest whom the crowd could see closely, and they made the best of their opportunity. Photographers besieged him on all sides before he could leave Doorn.

To-night the bridal couple motored to Schloss, Amerongen, where the Dutch nobility had prepared a banquet in their honour.

SIMPLE FRACTURES.

BIOLOGICAL ASSOCIATION ADDRESS.

The inaugural meeting of the Dublin University Biological Association was held in Trinity College on Saturday night at 8.15. The outgoing President, Mr. J. Speares, M.D., F.R.C.P.I., presided, and there was a large attendance.

The medal of the Association was presented to Mr. J. E. Stokes for his paper on "The Propagated Nerve Impulse."

The John Mallet Purser Medal was awarded to Miss H. Trani, and the Daniel J. Cunningham Memorial Medal to Mr. W. M'Cauley.

The President-elect, Dr. William Pearson, read his inaugural address on "Fractures from the Operative Standpoint." He said that the study of fractures was a fascinating one, beset with difficulties and problems yet unsolved, and in recent times there was no subject which had occupied the attention of surgeons to a greater extent than that of fractures and their treatment. Some years prior to the outbreak of the great war the problem of the treatment of simple fractures had become of supreme interest. Operative measures were introduced, and were claiming an increasing number of adherents. In 1910, following a discussion at the annual meeting of the British Medical Association, a Committee was appointed "To report on the ultimate results obtained in the treatment of simple fractures with or without operation." The conclusions, while carefully guarded, were on the whole favourable to operative treatment. It demonstrated the close relationship between good anatomical and good functional results, and also showed that a considerable proportion of cases both open and closed methods of treatment left much to be desired.

NON-OPERATIVE MEANS.

The lecturer pointed out that now, more than ever, with the knowledge and experience gained in the war, it was safe to say that the majority of recent simple fractures could be efficiently treated by non-operative means. There remained, however, a number of cases in which such measures offered little prospect of success. The principal risks which may be urged against the operative treatment of simple fractures were sepsis and non-union.

Professor T. E. Gordon, M.B., proposed a hearty vote of thanks to Mr. Pearson for his very able address. He thought that, perhaps, the best compliment they could pay him was to say that it was of the same high order of merit which they were accustomed to expect at meetings of that Association. (Applause.)

Sir William R. de Courcy Wheeler, M.B., in seconding the resolution, congratulated Mr. Pearson on his reception of the chair on his election as President. Having referred to the advance of medical science within the last ten or twelve years, he said that there were lots of things learned outside the theatre and text-books.

The resolution was carried with acclamation.

Professor A. F. Dixon, M.B., D.Sc., proposed: "That the Dublin University Biological Association is worthy of the support of all students of medicine and other sciences of the University."

Mr. W. R. Fearon, D.Sc., F.T.C.D., seconded the resolution, which was passed unanimously.

A vote of thanks was passed to the outgoing President.

VISCOUNT GREY:

Mr. Lloyd George started from London to Leeds some little time ago with a sword in his hand. He flourished it at every station at which the train stopped.

I have been reminded of a story I heard years ago in which the scene was laid in Wales, and the subject of it was a Welsh chieftain. It was written without the least application to Mr. Lloyd George, because it was written many years before he or I were born. When a sudden and unforeseen crisis occurred the chieftain drew his sword, rushed about waving it, and shouted "Show me the enemy." (Laughter and cheers.)

"No doubt," Mr. Lloyd George will do so. But he seems to be exceedingly cautious before he strikes, and he is surrounded by a devoted bodyguard. There is Lord Balfour, Lord Birkenhead, Mr. Austen Chamberlain, Sir Robert Horne, and, when he recovers—as all who know him sincerely hope he will soon—Mr. Churchill. This bodyguard keeps close round Mr. Lloyd George, and I cannot help thinking presently he may find them a little embarrassing.

They keep so very close to him, watching, I think, with great interest, but also, perhaps, with a little apprehension, as it seems awfully going to be done with the sword—at any rate keeping so close to him that they are not likely to come in contact with the point of the sword themselves. In time this may be cleared up, but meanwhile, let us remember when we talk about "war never again" that the Coalition Government did the other day bring us to the very brink of war.

I won't go into details of a capital levy or how it is to be worked, but it seems obvious that if a man has £50,000 invested in works, and you are going to take from him, say, £5,000 of his capital, he is going to have less working capital, and if he thought of extending his works he is not going to be able to do so. If he had barely enough capital to keep the works going the works are going to shrink rather than to be extended. There is going to be less employment, and how he is to raise £5,000 at the same moment that everybody else is trying to raise £5,000 I cannot see.—In London.

MR. CHAMBERLAIN:

In the difficult times ahead the co-operation of moderate men, irrespective of party ties, was the only safe basis of policy, the only sound foundation for a strong and stable Government.

It is well that this great Irish Treaty of Peace should be signed by the very men who opposed its execution, and that the Irish race should have the assurance that the last and bitterest Unionist of them all has surrendered in his ditch.

I learned with surprise the other day that before the Carlton Club decision the late Minister of Agriculture had resigned his office owing to disagreement with the Government on agricultural policy, for I had received a letter from him explaining why he did not resign. The letter tendering resignation, if addressed to me, must have miscarried in the post.

I want to ask Sir A. Griffith-Boscawen a question. It appeared that he had already made up his mind that he had resigned because the late Government could not adopt his agricultural policy. Before Sir A. Griffith-Boscawen joined the new Government, did he get that agricultural policy accepted by them?

I know he did not. And I know it, because I have read the speeches of the Chancellor of the Exchequer, who has explained quite clearly that what Sir Arthur Griffith-Boscawen has asked he can't have, and that is why Sir Arthur Griffith-Boscawen is no longer Minister of Agriculture and has been converted into a Minister of Health—in London.

INDIGNANT COUNCILLORS.

REJECTION OF EX-SERVICE MAN CAUSES STORM.

Seven members of the Whitland, Carmarthenshire, District Council walked out of the Council room when it was announced that a surveyorship appointment had not been given to an ex-service man, but to Mr. T. R. Davies, son and grandson of former holders of the post. Mr. Davies was rejected for war service.

Captain Protheroe, who led the walk-out, said that he would resign from the Council. He contended that an ex-service applicant had fulfilled the terms of the advertisement, which stated: "qualifications being equal, preference will be given to ex-service men."

A TRUCE AND AN ELECTION.

MIDLAND FARMERS' DEMAND.

THE PEOPLE'S VERDICT.

An immediate truce and a general election when the new register is completed was unanimously called for at the monthly meeting of the County Westmeath Executive of the Farmers' Union, which was held at the Courthouse, Moate.

Mr. Patrick McKenna, who proposed the resolution, declared that the Irish Farmers' Union would, eventually prove, the saving of the country. The resolution was as follows:—

"That we view with deep concern the present unfortunate dissension amongst the representatives of the Irish nation, and consider that they should never have started civil war, as it is continues it will paralyse their power of serving Ireland, and tend to alienate the support of the Irish race abroad.

"We record our firm conviction that the Irish people are the supreme court of the Irish nation, and we hereby call on all parties to this split to have an immediate truce and a general election as soon as the new register is ready, and let the people's verdict be supreme."

DUBLIN DRAMA LEAGUE.

"THE THREE DAUGHTERS OF M. DUPONT."

The production of "The Three Daughters of M. Dupont," a play in four acts by M. Brieux, translated by St. John Hankin, under the auspices of the Dublin Drama League, was worthy of a larger audience than that which was present at the Abbey Theatre last night. The play is the story of a loveless marriage of two young persons who are driven to it by their respective parents. In a not remote way the unsympathetic motives of the parents resemble the match-making bargains of the Irish peasantry.

Monsieur Dupont is a printer by trade, and hopes to improve his business by an alliance with a banker, who has a rich uncle, from whom he has expectations. Monsieur Dupont's eldest daughter committed an indiscretion, for which her father banished her from his home. The second daughter is a spinster by choice, and works for her living, and the youngest is pretty, but somewhat mean.

She marries the banker, but soon incompatibility of temperament between her husband and herself becomes manifest, and she finds herself chained to a man whom she does not love.

The printing business does not prosper, and the banking business fails; the rich uncle is a pauper, and so all the hopes of the families on both sides are disappointed.

Mr. James O'Dea gives an admirable study of M. Dupont, and as Madame Dupont, Miss Edith Dodd made a good representative of the demure wife. Miss Margot Brunton acted with much charm as the young wife of Antonin, the son of the banker, which part was capably filled by Mr. R. Brennan Harry. The other characters in the play were impersonated by the Misses May Craig, C. Perry, Christine Hayden, Edith Brambell, Shiela Richards, and Messrs. Gabriel J. Fallon, M. J. Dolan, Eric Gorman, and P. J. Carolan.

The play will be repeated this evening.

A YEAR OF DANGER.

BISHOP'S TRIBUTE TO IRISH GOVERNMENT.

Addressing the annual Synod of the Diocese of Cashel and Emly, at Cashel, the Bishop of Cashel (Dr. Millar) said that they had been preserved through a year of difficulty and danger, and were met again in their Diocesan Synod with thankful hearts.

Having referred to the retirement of Archdeacon Willson, the Bishop spoke of the circumstances under which Bishop Bernard H. Henry left the diocese. It was difficult to speak with calmness of the brutal treatment of this worthy man. They deeply sympathised with Mr. Henry in his unmerited suffering, and sincerely trusted that he might have a happy future in a land other than that of his birth. It was pleasant to be able to acknowledge the readiness of the Government to give immediate payment to cover the financial losses that Mr. Henry had sustained. Considering the difficulties that had confronted them, the Diocesan Council were able to present a financial report which was inspiring in a high degree. It meant that in the face of the gravest trials their people had trusted in God and remained in the country. They had supported the Church without stint, and they could thankfully accept their liberality as an evidence that they believed that the creed they professed has a future in the country. That was the spirit which brought success. It had behind it the faith which looked beyond the present danger, and saw the ultimate triumph of good over evil.

PEACEFUL CITIZENS.

"We render," said his lordship, "our tribute of admiration to the members of our flock, who, under circumstances of almost unparalleled difficulty and danger, have so nobly done their duty. But how long must we endure? The *Irish Times*—to whom all Ireland owes a great debt for its wise, far-seeing, and high-minded counsel—a short time since impressed upon the Government the need for haste. We endorse that advice, too, with all our hearts. We respectfully and urgently remind the Government that we have not been neglectful of our duty to them. We have done our duty as peaceful and law-abiding citizens, and we again ask for increased immediate effort to ensure protection and security. We acknowledge that much has been done. We appreciate the courtesy of our rulers, and their evident desire to protect our interests, but yet we have still very grave cause for complaint. The feeling of insecurity continues, and the causes which have led to it are still daily manifest. Burning of property, refusal to pay just and lawful debts, grave and public interference with the rights of private property. Dreadful and unspeakable crimes have also been committed, and the public have not yet had sufficient evidence that these awful deeds have been adequately punished.

"Honest, brave men will face physical violence, the destruction of their property, but such deeds as we are now speaking of chill the hearts of strong men and fill them with an overmastering desire to get away from a country where, in their opinion, civilisation is losing its hold. An immediate and pressing duty rests upon the Government—viz., to give unmistakable evidence of their power to put down crime. We have no doubt whatever as to their willingness. We ask for evidence that they have the power, and this ought to be possible with the present strong and united public opinion. In the meantime, we will continue to render assistance in every possible way. Special prayers are now issued for those in authority. They ought to be used in our churches and in all our households. We will trust and pray that when our next Synod meets the blessing of peace will rest upon our country."

BANK CLERKS SHOT DEAD.

RIVALS FOR A TYPIST'S HAND.

In King's Bank, Pall Mall, London, on Friday afternoon, one of two men who were rivals for a female typist's hand shot his companion and then killed himself. The names of the dead men are Lindsey Lindsey (30), cashier, and Archie Grey (20), clerk.

Shots were heard in the basement, and when one of the employés went there he found the two men dead. One had been shot through the eye, and the other through the temple. A revolver was lying on the floor. Both had been paying attention to a Miss Ferguson, and she was about to become engaged to Grey, having declined the attentions of Lindsey.

ROAD MAINTENANCE.

LURGAN DISSATISFIED WITH GOVERNMENT GRANT.

At the quarterly meeting of the Lurgan Rural Council, the County Surveyor (Mr. E. M'Connell) stated that the most unsatisfactory state of the Lurgan to Portadown road demanded special reference. It was evident to all that the Government contribution towards the maintenance of this road ought to be about 80 instead of 50 per cent. of the cost of maintenance. Nearly half a mile of this road was re-surfaced during the summer, and considerable expense was incurred in keeping the remainder patched with barred stones. More than half of the whole length was in very bad order now, but the year's maintenance money was nearly exhausted, and unless an adequate amount was provided the road would become impassable for traffic during the winter.

The Chairman said that they should ask the County Council for an increased contribution towards the maintenance of the roads.

The Surveyor said that motor traffic was responsible for 90 per cent. of the wear and tear of the roads.

Mr. Symington moved that they ask for a contribution of 80 per cent. towards the maintenance of the main roads and a contribution of 60 per cent. for the second class roads.

Mr. Ruddell seconded the proposition, which was unanimously passed.

NEWS IN BRIEF.

GREAT BRITAIN.

"Reaves" was the most popular "Guy Fawkes" in Saturday's celebrations in England of the historic Gunpowder Plot.

Earl Haig unveils a memorial to men of the London Scottish at the Church of Scotland, Pont street, Chelsea, London, to-day. Princess Louise—Duchess of Argyll—will be present at the ceremony.

Lord Crewe's cough is still rather troublesome, and he cannot leave the house yet.

To provide work for the unemployed, Marylebone Borough Council is to spend £22,577 on road construction.

Dunmow (Essex) Workhouse has been empty for years, and the Guardians have received an offer to sell it for conversion to dwellings.

English farmers are reducing their arable land acreages, and are going in more extensively for pig-breeding and sheep grazing.

Senator Marconi has been suffering from a mild attack of influenza, complicated by bronchial catarrh, but is now well on the way towards recovery.

Miss Phyllis Dare, who has been playing the name-part in "The Lady of the Rose" at Daly's in London for over ten months, has had a sudden breakdown. She has been ordered a rest.

Newmarket has sold its old Town Hall for £1,000. It will be used as a garage.

The Mansion House, London, is to be redecorated at a cost of £1,130 for the new Lord Mayor.

Nearly 18,000 loaves were weighed by inspectors in Middlesex during the past year, and 3,233 were deficient in weight.

Asked what his means, a London debtor replied, "A wife—and the guardians' relief money."

A policeat is used to kill the rats at an East Barnet (Herts) farm.

WHAT IS A BOARDINGHOUSE?

"You keep a boarding house" a witness was asked in a London County Court.

Witness—No; a paying guest establishment, if you please.

A "BULL" IN LONDON.

A constable at Greenwich (London) Police Court said of a defendant, "He was quarreling with some person who was not there."

Looking at the register, Mr. Disney remarked, "Oh! I see he is an Irishman! An Irishman must quarrel with someone, even if there is no one there!"

SOBER ENGLAND.

The absence of the influence of drink in criminal cases was referred to by Mr. Justice Lush at Nottinghamshire Assizes, who said that in six towns no such cause had been attributed for the commission of offences.

"SAME THING."

Plaintiff to judgment debtor in the Bow (London) County Court—You are a gasworker?

Debtor—Not at all—I do a little open-air speaking.

Plaintiff—Same thing.

STAGE WEDDING PARTY.

Miss Sylvia Leslie—the musical comedy actress, daughter of the late Sir Leslie Ward ("Spy")—and Captain E. O. Evan-Thomas are to have a wedding reception at the Shaftesbury Theatre, London, after the ceremony at St. Martin's-in-the-Fields, on Monday, November 27. The bridegroom is also on the stage.

BISHOP ON DIVORCE.

Denouncing divorce at the Diocesan Conference at Derby, the Bishop of Southwell said they were perfectly safe to say their churches should not be linked by marriage between people who had thus sinned. The Divorce Court was becoming a disgrace to the country. He had had to say to a divorced man who wished to marry: "If you are not an adulterer you are a perjuror of a vile character."

FOXES TRAPPED IN DRAIN.

A fox took refuge from the Ayrshire hounds in a drain at Tarbolton, and three dogs which followed their quarry into the opening had to be dug out. The digging operations temporarily closed up the drain, and it was re-opened three dead foxes were found in it.

V.C.'S TRAGIC DEATH.

A verdict of "accidental death" was recorded at Twickenham at an inquest on Major Harry Hampton, V.C., who was found dead, with serious injuries, on St. Margaret's Station platform. The V.C. he was wearing at the time of the accident is missing.

COW CLIMBS STAIRS.

A fat heifer on the way to a Coalville (Leicestershire) slaughter-house entered the premises of the Co-operative Society and got half-way up the stairs leading to the drapery department before it was checked. Running across the counter, it went into a solicitor's office, mounting over twenty steps. It caused havoc in four rooms, breaking furniture and a window. Hopes had to be used to get the animal down the stairs, and the banisters were broken in the process.

FOREIGN.

The session of the International Labour Conference which began at Geneva on October 18 ended on Friday.

"Balfour Day" passed off quietly in Jerusalem. There was no Jewish demonstration.

Mr. Linton Theodore Thorp has been appointed Judge of His Majesty's Supreme Court for the Dominions of the Sublime Ottoman Porte.

Estimates for the Japanese Army expenditure for 1923 show a decrease of 6,000,000 yen (£860,000). A decrease of 30,000,000 yen (£3,250,000) is anticipated later.

M. Clemenceau called personally at the American passport office in Paris and obtained his visa for his visit to the United States. He leaves Havre in the Paris on November 11.

The appointment of Colonel Gerald Henry Summers, C.M.G., to be Governor and Commander-in-Chief of the Somaliland Protectorate, which was recently announced, has now been gazetted.

The Finance Committee of the French Chamber recommends that the Banque Industrielle de Chine shall be reconstructed in such a manner that the State may share in the eventual profits.

According to the official journal of the United Farmers of Alberta, their membership decreased from 35,000 at the end of September, 1921, to 15,000 on September 30, 1922.

Admiral Scheer, who commanded the German Fleet at the Battle of Jutland, is standing as a candidate for the German Peoples' Party at the elections for the Reichstag, which will be held in the autumn of next year.

M. Politis, the Greek Foreign Minister, is proceeding to Belgrade to confer with the Serbian Foreign Minister, M. Ninchitch, on the attitude which their respective Governments should take at the Lausanne Conference.

Gynat Egli Knuth, Chairman of the Danish Air Traffic Company, announces that a regular aeroplane service will be started next spring between Copenhagen and Hamburg or Berlin in connection with the London and Paris services.

M. Poincaré, in a letter to M. Robert de Flers, editor of the *Figaro*, condoling with him on the death of his colleague, M. Alfred Capus, pays a tribute to M. Capus's efforts during the war to fight pessimism and keep up the spirit of the people.

According to information issued by the People's Commissariat of Supply, over four million people are in need of immediate relief in Southern Russia. A plan worked out by the All-Russian Executive Committee provides for the relief of 750,000 children and 500,000 adults only.

Heavy floods occurred in Naples on Saturday, causing the collapse of several buildings. At Santa Maria Della Neve, a wall fell upon firemen and civilians engaged in rescue work. Eight firemen and two civilians were killed and many injured.

Demonstrations were held in Ghent yesterday in connection with the movement for the "Flemishing" of the Ghent University. Street fighting occurred in many places, and gendarmes intervened. Several people were injured, and several arrests were made.

CIGAR STRIKE ENDED.

An Amsterdam telegram, dated yesterday, says:—The agreement come to yesterday by both parties to the dispute in the cigar industry will remain operative until March 31, and under it the men accept a wages reduction varying between 2 and 3 per cent. and a 48-hours' week. The dispute at Eindhoven, another important centre, has also come to an end.

The report of the Committee of the National Assembly on the sale of advowsons, states that there are about 14,000 benefices in England, of which about 7,000 are vested in patrons who, with or without the consent of some public body can sell their rights of patronage. The report of the Committee places before the Assembly a measure whereby it is hoped to bring to an end what they regard as a very serious evil. The measure makes the patronage of a benefice incapable of sale after two vacancies subtequent to its passage, and renders void the presentation to a benefice of any clergyman who, after the passing of a measure has become a patron, or one of the patrons.

L. AND N.W.R. OFFICIAL RETIRES.—Mr. J. W. Mounsey, chief accountant of the London and North-Western Railway Company in Ireland, received presentations from his colleagues on the occasion of his retirement. Mr. Mounsey has been in the service of the company in Dublin for twenty-one years. Mr. H. W. Ede, acting manager, spoke of Mr. Mounsey's excellent record of service.

"AN ACT OF WAR."

BELLEEK & PETTIGO'S LOSSES.

90 PER CENT. LOOT.

A list of very heavy claims for malicious injuries was for hearing at Fermanagh County Court on Saturday from the Belleek and Pettigo districts, arising out of the events of May and June last.

Some test cases were heard, and it appeared that the damage was only 10 per cent., the remainder being loot.

The Rev. Mr. Naylor, who was called to prove "illegal assembly," said that before the Special Constabulary arrived at Magheramena he was stopped at a barricade, when an officer in a green uniform ordered him back and told him to "go home to hell out of that." He was ordered to clear out of the place, and had to do so according to plan. (Laughter.) Nearly all the people had to leave the village.

His Honour said that he had great difficulty in the case, as there was no evidence that the damage was done by an "unlawful assembly."

Major Falls protested against the people of Fermanagh having to pay for damage done admittedly by people from another county.

Judge Green said that this was one of those cases that was never meant to come within the scope of the Act. It was an act of war.

Major Falls said that it was a deliberate act of war. Hostile forces crossed the border and drove back the forces of the Crown and took possession of everything. Everyone sympathised with Belleek and the people of Pettigo, but their remedy was against the State and not the ratepayers.

His Honour gave a decree in one case for the damaged property, only to be a test case.

A CLERGYMAN'S LOSS.

Arising out of the same series of cases, the Rev. J. O'Kiernan had a heavy claim in for damage to Magheramena Castle and its contents. The applicant produced photographs to show that the contents of every room were wrecked; his library, which contained thousands of valuable books, was destroyed to the extent of £2,000 alone. Magheramena was first occupied by the Specials. They allowed him to have one room, and he remained in the house while they were there, and they conducted themselves very well, indeed. After they left and the town of Belleek was occupied three parties of British troops came and billeted themselves in Magheramena. They completely wrecked the house and premises. Anything that could be smashed was smashed.

His Honour said that in order to make the county liable it must be an "unlawful assembly." It was difficult to do that under the circumstances. It was not the sort of case that the county should have to pay for.

The case was adjourned till next Sessions.

CINEMA NOTES.

Film Censorship.

THE controversy regarding cinema censorship has been revived by recent letters to the Press, in which correspondents complain of its unsatisfactory results. There seems to be general agreement that the present system is far from perfect. Perhaps its main fault lies in the fact that there are too many censors, with consequent overlapping, confusion, and lack of co-ordination. The problem is undoubtedly one for Government consideration, as until the censorship is placed on a national, rather than a local basis, it will not give satisfaction. There should be one governing authority for the twenty-six counties at least, though one fails to see why with co-operation with the North one system should not prevail for the whole of Ireland. As things are, pictures passed for exhibition, say, in the Dublin Municipal area, may be rejected in Rathmines, and *vice versa*. Now that the Provisional Government is beginning to tackle many phases of local government there is no reason why it should not consider this problem. Our Home Office could easily devise a system which would at once prevents an improvement on that now prevailing. The appointment of official censors of experience and discretion, would tend to promote the confidence of exhibitors and public alike, and remove the numerous anomalies that now exist.

A remarkable programme of British superfilms and drastic changes in booking methods has been outlined by Mr. Bernard, managing director of the Stoll Company. To meet the changing conditions of the industry it has been decided to abandon the policy of a regular output in favour of special productions. No limit of time or cost will be fixed for these pictures, which will be handled in the artistic and booked to exhibitors on the individual merits. The material outlay involved in modern film production renders it impossible to make pictures for the British market alone, so that all future Stoll films will be designed in quality and appeal for the world's screens. Among the films in course of production and about to be produced are "The Prodigal Son," "The Sign of Four," and "The Wandering Jew," in which Matheson Lang will be seen in the *rôle* he created on the stage.

The cinema trade in Great Britain is organising a big campaign in favour of the abolition of the Entertainment Tax in view of the impending general election. The screens of three of London's favourite picture houses are to be the lines of communication between the public and the organisers of the campaign, and it is hoped that the moral effect on Parliamentary aspirants will be such as to brook no denying. The promoters point out that they do not advocate the use of the screen to influence votes for one political party more than another, but they urge their use that all candidates of whatever political persuasion may be secured as pledged supporters of the abolition of the tax. Propaganda through the medium of slides is being prepared asking voters to insist on cheaper entertainment.

BELFAST ROBBERIES.

PLUCKY BREAD-SERVER.

James Jones, a book-keeper in the employment of Messrs. Doran and Co., Donegal Quay, Belfast, was "held up" by several armed men last Saturday, while returning from the bank with the wages for the firm's employés.

A sum of £150 was taken from his pockets, but a bag containing a quantity of silver was not interfered with.

A bread server named Thomas McLeish, employed by Messrs. Inglis and Co., was also "held up" on the same evening by armed men, who followed him into the shop of Terence Fitzsimons, Pound street. He declined to give up his money bag, and, dashing out of the shop, made his escape. A shot was fired after him, but it did not take effect.

DOWN DIOCESE.

COUNCIL AND EDUCATION BOARD ELECTED.

An adjourned meeting of the Synod of the United Dioceses of Down and Connor and Dromore was held in Belfast, the Bishop (Right Rev. C. T. P. Grierson) presiding. The result of the elections was announced as follows:—

DIOCESAN COUNCIL.

Diocese of Down.—Clerical—Canon Carmody, A. W. Barton, Canon Manning, Dean of Down, Canon Hemphill, Canon Whatham. Supplemental—W. H. Willis, R. Houston, W. T. Browne. Lay—Colonel R. H. Wallace, C.B., D.L., M.B.E.; S. H. Robinson, Major Blakiston-Houston, Lord Dunleath, H. Armytage Moore, General Montgomery, Sir Robert Kennedy, K.C.M.G., and Colonel Maxwell-Maxwell. Supplemental—T. R. Lavery, M.P.; T. S. Wilson, Viscount Bangor, and W. J. Minnis.

Diocese of Connor.—Clerical—Canon M'Neice, Dean of Belfast; Canon Carmody, Canon Clarke, R. H. S. Cooper, Canon Browne, C. E. Quin, Dean of Connor, Canon Bradley, Dr. Walker, G. C. Coden (Minor Canon). Supplemental—R. M. Murrow, E. H. White, Canon Collis, Dr. G. A. Stephenson, and John Mercer. Lay—J. Milne Barbour, D.L., M.P.; F. W. Ewart, E. J

RAILWAY SITUATION.

THE STRIKE MAY SPREAD

PICKETS AT SALLINS.

TROUBLE AT NAAS.

There was no marked change in the railway situation during the last two days. It was rumoured last evening that the men at Sallins may go out on strike to-day. No confirmation of this rumour could be obtained, but it is significant that pickets were on duty.

On Saturday the Great Southern and Western Railway Company received a telegram from Naas, stating that a strike picket had arrived there, and was preventing goods from being admitted to the station.

The pickets further intimated to the company's officials that they would allow no trains to travel, except those with live stock, which were then on the rails.

On inquiry at Kingsbridge, our representative learned from the management that they had a meeting with the locomotive men's representatives, the N.U.R., and also the A.S.L.E. and F. on Saturday.

A fortnight ago the National Union representatives failed to turn up at an appointed meeting, and after waiting two and a half hours the management had to confine themselves to the one association, which claimed that it represented the great majority of the drivers and firemen. The N.U.R. had not formally met them since on the matter, but particulars of the suspended guaranteed week for the locomotive department were agreed upon for the present week, and the staff was fully notified. The work, it was stated, had been carried through without any demur on the part of the men.

On Saturday morning, however, the National Union representatives attended at Kingsbridge, and requested the restitution of the guaranteed week for their men for this week, and tried to ignore the arrangement already come to for the two preceding weeks; whilst the A.S.L.E. and F. asked for the men, as a whole, the continued suspension, with limited guarantees.

Incidentally, it was mentioned that the company had increased the minimum guarantees considerably for the forthcoming week, though in at least two cases the terms had to be conditional.

SALLINS.

At Sallins, for example, if the traffic provided for by the company is allowed to flow to and from Dublin, all the locomotive men, as well as the traffic men, at that and adjoining stations could be given full time.

It was pointed out that the application of the N.U.R., as it affects the Inchicore men, was, that for the present all the men employed there should have a full week's pay, although it was common knowledge that there was scarcely any work for them to do owing to the strike amongst the traffic employés at the Dublin stations.

Eventually the National Union representatives retired from the meeting, and the management, on the assurance of the society remaining, who admittedly control by far the largest number of men on the system, generally agreed to continue the suspension of the guaranteed week for the locomotive men in Dublin and throughout the system.

The alternative, as explained to our reporter, would be to terminate the services of the greater number of the company's drivers and firemen, for whom there is no work available, and to retain only the small number for whom work could be provided—a course, which the official interviewed told us, the company would deplore.

ST. GEORGE'S CHURCH.

CELEBRATION OF 108th ANNIVERSARY.

The 108th anniversary of the opening of St. George's Church, Dublin, was observed yesterday by appropriate Services of thanksgiving. The Rev. Fergus Greer, rector of the parish, was the preacher at morning Service.

At the evening Service the Bishop of Meath took as his text St. Luke, 16th Chapter and 5th verse—"How much owest thou unto thy Lord?" Having explained the story of the unjust steward, he said that there were other gifts besides that of money. They might be very poor in money, and yet everyone there that night, even the very youngest, was a steward and a trustee of some gift from God. What were they doing with their gifts? What use were they making of them? "How much owest thou?" No man could answer that in another man's name. He could not answer it for them, and they could not answer it for him; and yet he wanted to show them a few things which would help them to give a truthful answer.

ST. GEORGE'S CHURCH.

First of all, they owed to God their lives; and what a wonderful gift that was and how mysterious! What use were they making of their lives for God? They owed to God their reason. They looked down on animals and called them lower creatures; men were the masters. God had given them intellects and power, and they should consecrate their powers to the best services of other people and to God. They owed to God their love—love which they were capable of giving to others and which others could give to them. They had parents to watch over them, friends to stand by them, children in their homes to throw their arms around them. How thankful they ought to be! Let them choose good friends.

AN ANNIVERSARY.

They owed to God the means of grace. That meant opportunities and ways of getting help in their religious life. That Sunday was the anniversary of that church. For 108 years that building in which they met that night had stood as a positive proof of God's care for, and interest in, the souls of men. Within those walls hundreds of God's children had assembled week after week to worship and praise Him. This house of God was their inheritance. Generations which built and worshipped in that church had passed away, and they in their turn were now inheritors in trust. It was a great responsibility, and God grant that they may prove worthy of it. God grant that they may use the means of grace offered to them within those sacred walls. Let them not forget that they owed to God their salvation. Their salvation was a free gift from God. Would they answer now, "How much owest thou unto thy Lord?" Life, intellect, love, means of grace, salvation—everything. What had they to pay? Nothing, absolutely nothing.

THE RINK ROBBERY.

GROCER'S ASSISTANT REMANDED.

In the Dublin Police Court on Saturday a young man named Thomas Moloney, 8 Emly place, off Sheriff street, who was stated to be a grocer's assistant, was remanded on a charge of conspiring to rob the Postmaster-General and with taking part in the robbery from the Rink Post Office on Friday of the sum of £2,340.

A caretaker at the Cavendish row entrance to the Rink Post Office stated that he saw three men, of whom the accused was one, enter the Rink. He asked them their business, and they said that they were Oriel House men. The accused remained at the door, and the other men went into the office. He also saw a number of other men rush up with revolvers, but he saw no arms with the accused.

An acting overseer, who was on duty at the time, said that one of the men took £2,300, which he handed over to another man through a partition.

A member of the C.I.D. deposed that the accused made the following statement:—"I was at the Post Office, where I had gone for stamps. I took no part in any raid, and I did not say that I was an Oriel House man to any of the officials there. I do not know who the raiding party was."

A remand for a week was granted.

ATTACKS ON RAILWAYS.

It is reported that armed men stopped a passenger train and a goods train from Limerick last Friday in the section between Banaha and Cahir, and removed some goods.

A body of armed men burned down the signal cabin at Gowran Station, raiding the station premises.

SKERRY'S SCHOOL,
20 Harcourt street, Dublin, provides Specialised Tuition in Shorthand, Typewriting, and Book-keeping, etc. The most up-to-date Commercial School in Ireland. Shorthand Speed Classes to suit all rates. Proficient Students assisted to situations. 1,226 Certificates in Shorthand, Typewriting, and Book-keeping obtained by Students of the School since January, 1919.—(Advt.)

PICTURES OF THE NEWS:

Ward Staghounds Meet: Dublin's New Lady Doctors: Rotunda Rink Fire: A Rugby Incident.

Photo by] The Ward Staghounds moving off to the place of enlargement at their opening meet on Saturday. W. Strickland (the huntsman) on the left with the pack. [Irish Times.

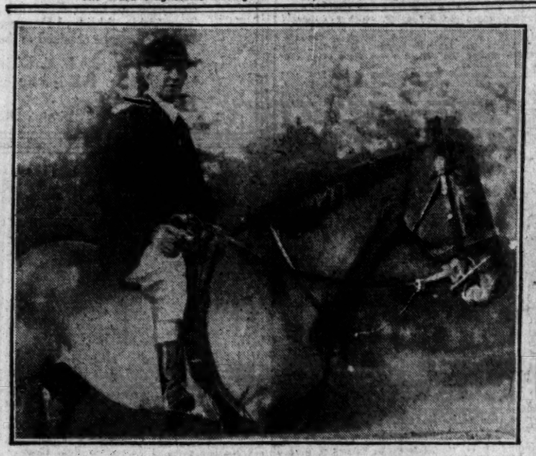

Photo by] Mr. Levins Moore, the Master of the Ward Union Hounds. [Irish Times.

Photo by] An incident in Saturday's match between Dublin University and the North of Ireland, Van Druten breaking away. [Irish Times.

Photo by] Miss Josephine Lappin (Bachelor of Commerce) being congratulated by Mr. H. Travers, M.A., at University College, Dublin, on Saturday.

[Irish Times. Group of Lady Doctors who received their Degrees at University College, Dublin, on Saturday. (Left to Right)—Miss E. Tynan, Miss A. Ryan, Miss T. Jones, Miss M. Kennedy, and Miss E. Carroll.

Photo by] The ruins of the Rotunda Rink, G.P.O., Dublin, after yesterday morning's fire. [Irish Times.

RACEGOERS PLEASED.

ENJOYABLE WIND-UP AT LEOPARDSTOWN.

The two-day meeting that concluded at Leopardstown on Saturday provided an enjoyable wind-up of the week's sport. The weather was so exceptionally fine and bright that but for a certain keen nip in the wind it was difficult to realise that autumn had made its exit in favour of "drear November." On the first day the attendance in the members' enclosure was on the small side, but Saturday's gathering made ample amends, and all present seemed to be well pleased with their afternoon's amusement. The early start on each day came in for general approval, and the crowds were able to get home before dusk.

Amongst those present, many of whom attended both days, were—Viscount and Viscountess Powerscourt and the Hon. Doreen Wingfield, General Sir Bryan and Lady Mahon, Sir Walter and Lady Nugent, the Hon. Lady De Courcy Wheeler, the Hon. Mrs. Dewhurst, Lady and Miss Chance, Brigadier-General and Mrs. Smith-Bingham, the Hon. H. C. Alexander, General and Mrs. Wakiron, Captain A. Boyd Rochfort, V.C.; Colonel and Mrs. Clarke, Colonel Jameson Davis, Colonel Croft, Captain Anthony Maude and Miss Maude, Miss Hughes, Captain and Mrs. Wyndham Quin, Captain Arnott, Mr. Arnott, Captain and Mrs. King French, the Misses French, Colonel and Mrs. Sparke, Mr. and Mrs. Brinckman, Captain Shirley, Mr. J. J. Maher, Captain and Mrs. Lingard Goulding, Colonel Edgeworth Johnstone, Mr. and Mrs. Morrogh Ryan, Mr. Maxwell Arnott, Miss Challoner Knox, Mrs. and Miss Kelly, Mr. and Miss Bellaney, Mr. and Mrs. Fottrell, Mr. and Mrs. A. H. Barker, Miss Scovell, Captain and Mrs. Ronald Nutting, Mr. W. Hunt, Mr. and Mrs. Morton Jackson, Mdlle. Blanche, Mrs. Kingsman, Mr. and Mrs. Brereton Molonev, Mr. and Mrs. Shackleton, Mr. J. H. Pearl, Mr. and Mrs. Clifford Lloyd, the Misses West, Mr. T. Lewin, Mr. and Mrs. G. Murphy, Mr. H. Pack Beresford, Mr. W. N. West, Miss Kavanagh, Mrs. Nesbitt, Mrs. Hegarty, Mr. and Mrs. G. Mitchell, Mr. Kennedy Jones, Mr. Travers, Mr. and Mrs. Myerscough, Mr. Leonard, Mr. and Mrs. Delv, Mr. H. Hartigan, Mr. O'Hara, Dr. Reeve, Dr. and Mrs. Maunsell, Mr. Frank Barbour, Mr. Slocock, Mr. C. T. Wallis, Mr. and Mrs. A. Lowry, and Mr. T. P. Tyrrell.

GOVERNMENT OFFICIALS.

ANTRIM FARMERS SEEK INFORMATION.

At a meeting of the North Antrim Farmers' Association in Ballymoney—Mr. Arthur M'Kinley presiding—Mr. James Pettigrew, B.A., secretary, read replies that he had received relative to the Association's request for a return of the officials employed in the Northern Government in each department, and the salaries and duties attached to each position.

Mr. J. Milne Barbour, M.P., wrote enclosing certain estimates for the financial year 1922-23, and a copy of the official Directory of the Government of Northern Ireland.

Mr. R. D. Megaw, M.P., wrote that in the Ministry of which he had the honour to be a member there were no unnecessary officials. It had been a common occurrence for him in the last year to find that many of the officials with whom he had been associated had been working to late hours day after day without a murmur.

The Chairman said that the replies could not be regarded as satisfactory. It was said that this was the age of taxation with the consent of the governed, and he did not see why the return should be withheld. The Association with other bodies would press for an answer.

A CREW OF CHIEF OFFICERS.

The Norwegian barque Stromberg, which was lying idle since December last in Cork Harbour, left in tow for Norway a few days ago, and every member of the crew of eight, with the exception of the cook, held chief mate's certificates. They were signed on in Norway by the owners to do the double trip for the sum of £6. Owing to the weather which prevailed on their arrival in Queenstown it was thought prudent to engage some extra men, and they could not be got for less than £15 each, with their passage paid back to Hull or Newcastle.

DEGREES CONFERRED.

STUDENTS DEMONSTRATE AT UNIVERSITY CEREMONY.

Lively scenes were associated with the annual conferring of degrees at the National University on Saturday. Prior to the ceremony, a crowd of students in motley array assembled in Earlsfort terrace, and indulged in the usual pranks of youthful enthusiasts. Mock degrees were bestowed on all and sundry by a group of engineering students, whose quaint garb had queer jazz-like effects. After Dr. Coffey, the members of the University staff, and the new graduates had filed into the Council Chamber, a wild rush was made by the students, who took possession of the hall and proceeded to create an unearthly din. Visitors who came to see the ceremony left disappointed, as they were unable to get admission. The recipients of honours had a lively time, as they were pelted with bags of flour and rice, while the inevitable egg was a deadly missile. There was much whistling and cheering, mingled with cries for the Republic and the Chancellor (Mr. de Valera), who was an absentee. Dr. Coffey's address was inaudible.

When the formal ceremony was over, a riotous procession emerged and rushed towards St. Stephen's Green, where two tramcars were "commandeered" and utilised for a tour through the city. At Nelson Pillar the students alighted and marched towards Grafton street. Having created much commotion in the busy thoroughfares, they gradually dispersed, their store of frenzied enthusiasm having apparently spent itself.

A PLUCKY RAILWAYMAN.

We have received from "G.H.C." £1, for railway linesman Patrick O'Toole, who, on Friday morning jumped on a moving engine from which the driver and fireman had been taken by armed men, at Killiney, County Dublin, and succeeded in stopping it before it could reach an obstruction which had been placed on the line.

ULSTER EXCHEQUER.

HEAVY COST OF POLICE.

The accounts of the Exchequer of Northern Ireland show that on the 1st October the balance in the Exchequer was £250,275, the tax revenue for the month amounted to £451,495, the non-tax revenue to £227,885, and other receipts (Ulster Savings Certificates) to £49,000, making a total of £971,653. The expenditure was £874,100, the principal items being:—Old-age pensions, £89,000; grants to local authorities, £130,000; Royal Ulster Constabulary, £50,000; Special Constabulary, £375,000; Ministry of Education, £139,000. The balance in the Exchequer on the 31st October was £6,053. The expenditure for the current financial year amounts to £5,570,472.

WARD UNION HUNT.

THE OPENING MEET.

Arriving at The Ward on Saturday shortly before the scheduled hour for the opening meet of the season, we found the famous kennels practically deserted. A few locals stood about; otherwise the place was as lacking in animation as on an ordinary afternoon. But prompt to time, the new huntsman, William Strickland, accompanied by his charges, put in an appearance, to be followed at a short interval by the Master, Mr. T. Levins Moore, both superbly mounted.

The scene then underwent a remarkable transformation in a very short space of time. Followers of the "Wards" had assembled from all parts of the county, the farming element being, as usual, very strongly represented, and dozens of motors were "parked" on each side of the road. A quarter of an hour previously it had been, as stated, almost deserted; now all was bustle and animation. For a quarter of a mile the road was blocked, and, in the glorious sunshine, the picture was one to gladden the heart of hunting men, a pleasing touch of colour being added to the brilliant spectacle by the "pink" of the Master and the hunt attendants. Some well-known personalities in connection with the pack were, however, away. For the first time in 57 years "Jim" Brindley was missing from an opening meet. But it was a gathering of splendid proportions, in which the fair sex figured prominently.

But although the conditions, from the viewpoint of those who were not actively participating in the business of the day, were ideal, they were quite inimical to hunting—a bright sun, with the air cold and dry, and the ground so hard as to be practically unfit to ride over. The gloomy forebodings of the big cavalcade which moved off for Mr. Wilkinson's place, The Wooton, where the enlargement took place, were, unfortunately, borne out, for it proved a moderate day's sport, scent altogether failing in half an hour, and the deer being left an outlier.

After the usual law, hounds were laid on, and ran through Davidstown, taking a left-hand course to Kilbride. Scent proving very variable on the dry ground, hounds hunted slowly over the Kilbride road to Barntown, and crossing the Ballymacaragy River, they ran completely out of scent on the road near Hollywood Rath.

Incidentally, it may be stated that the prospects for the season are distinctly encouraging. A fine herd of 17 deer are available, and since the close of last season the pack has been augmented by some fine-looking hounds purchased from the Meath, Queen's County, and Northumberland packs. The final selection has left twenty couple to work with, and on Saturday, under very adverse circumstances, they acquitted themselves right well.

HUNTING APPOINTMENTS.

WARD UNION STAGHOUNDS.

Date.	Meet	Hour.
Nov. 8	Flatbouse	1.30
Nov. 11	Donaghmore Cross-roads	1.30

KILDARE HOUNDS.

Nov. 7	Suline	11.0
Nov. 9	Thornton Rail-road Bridge	11.0
Nov. 11	Enfield	11.0

NAAS HARRIERS—Meet, November—Monday, 6th, Eadestown Chapel; Friday, 10th, Digby Bridge; Monday, 13th, Narraghmore; Friday, 17th, Clane; Monday, 20th, Kilmeague; Friday, 24th, Naas; Monday, 27th, Kilcown. At 12 noon.

KILKENNY HOUNDS—Meet, November—Monday, 6th, Club House, Kilkenny; Wednesday, 8th, Mullinavat; Friday, 10th, Freshford; Saturday, 11th, Burnchurch; Monday, 13th, Fox and Geese; Wednesday, 15th, Knockmoylan Bridge; Friday, 17th, Castlecomer; Saturday, 18th, Kilfera; Monday, 20th, Ballysallis Cross-roads; Wednesday, 22nd, Mullinavat; Friday, 24th, Kilrush House; Saturday, 25th, Kilfane Cross-roads. At 11 o'c.

Cattle thieves have been busy in the Murroe district of County Limerick, and at Kilmore, near Nenagh.

Grannie knows—
the home value of "SCOTT'S"

During the childhood of two generations Grannie has used SCOTT'S Emulsion with unfailing success.

Grannie talks thankfully of times when "SCOTT'S" has meant life to a sickly baby—strength to an ailing child—relief from stubborn coughs and winter colds.

And Grannie points to her own children, now grown up. She speaks delightedly of their little ones—the bonny, laughing youngsters she loves to pet.

Always she gives the credit to SCOTT'S Emulsion for her own wonderful health. "The secret of health and happiness," she says, "is moderation and SCOTT'S Emulsion."

Are you profiting by the experience of the last fifty years? Try a bottle of SCOTT'S Emulsion to-day. Watch the effects upon your children, and thus ensure the health of your family during the danger days of winter.

Reasons Why
you should use
OSRAM LAMPS

They give maximum light for minimum electricity consumption.

They combine quality with economy.

They embody all the latest improvements in lamp manufacture.

They are now sold at lower than pre-war prices.

They are British made throughout.

You Cannot Buy Better

Sold by all Electricians, Stores and Ironmongers.

Osram
G.E.C.
ELECTRIC LAMPS
For Maximum Value in Lighting Service.

Society of Saint Vincent de Paul

IN CONNECTION WITH THE ANNUAL APPEAL FOR FUNDS,

A PUBLIC MEETING

WILL BE HELD IN

THE OAK ROOM, MANSION HOUSE,

To-night at 8 o'clock.

BY KIND PERMISSION OF

THE LORD MAYOR,

Who has promised to preside.

Addresses will be Delivered by Distinguished Citizens.

YOU are invited to hear the case of Dublin's Poor and their Prospects for the coming winter by speakers highly qualified to deal with the subject.

IF FROM ANY CAUSE YOU ARE UNABLE TO BE PRESENT, A SUBSCRIPTION SENT TO THE LORD MAYOR WILL BE HANDED BY HIS LORDSHIP TO THE COLLECTION COMMITTEE, AND DULY ACKNOWLEDGED IN THE PRESS.

DOMESTIC TRAGEDY.

MAN AND WIFE DEAD IN THEIR HOME.

A shocking discovery was made on Saturday night in Sheffield, when John Gill, aged 56, a steel works labourer, and his wife, aged 54, were found dead, lying on the kitchen floor of the house, where they resided, both with their throats cut.

The man had been unable to work lately owing to a nervous breakdown, and had been on "short time" for nearly two years previously. They had seemed in a normal condition on Saturday evening. They were discovered at about midnight.

RAID ON A SWEET SHOP.

In the Dublin Police Court on Saturday Patrick Fagan, whose address was given at 32 East Arran street, was charged with having, in company with two armed men who are not in custody, entered the premises, No. 8 Mary street, and stolen a sum of £8.

Miss May Smith, an assistant in Bradley and Collins, confectioners, Mary street, said that three men entered the shop at 10 p.m. They drew revolvers. The accused was the man who stood at the door, while another man with a revolver put herself and a customer into a back room. The men in the shop could not open the cash register, and she was brought out and forced to open it. £8 was taken.

The accused was remanded for a week.

DUBLIN AND THE PROVINCES.

Cancelled Bank Note Negotiated: No Railway Wagons at Country Fair.

Northern School Inspection System Condemned: Work Refused.

Shipyards' Bonus to be Reduced: Stout as "Wages."

RUTLAND HIGH SCHOOL.—The report read at the annual prize-giving of the Rutland High School, Dublin, indicated that a high standard of achievement had been attained in all departments. Mr. George Birney, the Chairman, referring to the statement in the report that greater efforts were being made by the pupils to overcome a disinclination to exert the mind, commended their diligence and perseverance, and pointed out that the one serviceable, remunerative quality that could be attained in every study and in every pursuit was the quality of attention, which, unlike genius or brilliancy, can always, after due term of submissive service, be commanded, and was certain, if cultivated, to bring forth flowers and fruit. He paid a tribute to the teaching staff, and expressed the hope that the school would maintain its high position. Mrs. Greer distributed the prizes.

CHARTERED ACCOUNTANTS.—The Institute of Chartered Accountants in Ireland has accepted with regret the resignation from the Council of Mr. Robert Walsh, Belfast, after 30 years' service. Mr. John Bailey, Belfast, has been admitted an associate in practice, and Messrs. James Ball, Belfast; John Crowley, London, and John O'Shea, Dublin, associates not in practice. Arrangements have been completed for holding the half-yearly examinations from the 13th to the 17th.

"GREATER DUBLIN" SCHEMES.—In the report presented to the annual meeting of the Civics Institute reference was made to the lectures given during the previous year, and to the steps taken, in conjunction with the Dublin Citizens' Housing Committee, towards forming a Greater Dublin Development and Housing Committee which, it was hoped, in co-operation with several other social organisations, to bring into active being immediately after the publication of the prize design and report in the "Greater Dublin" town-planning competition. The report mentions a new Parliament building with offices, site for the Roman Catholic Cathedral, a park system for children's playgrounds, utilisation of the old barrack sites, new docks and harbour, outlines a policy of development extending over the next fifty years, and anticipates for Dublin a period of unprecedented growth and prosperity. Attention is drawn to the fact that the Royal Institute of Architects of Ireland has formed a consultative Town-Planning Committee.

RELIGIOUS EDUCATION LECTURES.—During the past few weeks conferences on the subject of religious education have been conducted in the Diocese of Dublin, under the auspices of Glendalough, and Kildare Diocesan Board of Education at the following centres:—Dublin Diocese—St. Kevin's, St. Jude's, Raheny, St. Andrew's, Rathmines, Leeson Park, Monkstown, Carrickmines. Glendalough—Greystones, Dunlavin, Celbridge, Wicklow, Arklow. Kildare—Portarlington. These gatherings were attended by over 200 Sunday School teachers and others, representing some fifty parishes. The new teaching of the Diocesan Calendar and the aim of the Sunday School were among the subjects discussed.

CLASSICAL CONCERT.—The opening recital of a classical series given by the Royal Dublin Society will take place in the Abbey Theatre, Dublin, at 4 o'clock this afternoon, when the Brodsky Trio with Dr. Esposito will perform the following programme:—Trio for piano, violin, and 'cello in B flat (Beethoven); trio for piano, violin, and viola, E flat (Mozart); quartet, piano and strings, G minor (Brahms).

"EVEREST" LECTURE IN DUBLIN.—Mr. Keith Mallory, who took part in the recent Everest expedition, is to deliver a lecture to the members of the Royal Dublin Society in the Theatre Royal on Wednesday, November 29th.

MAYER CARNIVAL RENT.—The Royal Dublin Society has decided to accept a reduced rent from the Mater Misericordiæ Hospital in respect of the recent bazaar at the Ballsbridge exhibition building.

ST. GEORGE'S Y.M.C.A.—A lecture, with lantern illustrations, dealing with the natural history of the Bible, will be delivered by Professor Carpenter in the Parochial Hall, St. George's place, Dublin, this evening at eight o'clock. All are cordially invited. A silver collection in aid of Association funds will be taken.

CLERGYMAN INJURED.—While riding a motor bicycle in Sandford road on Saturday night the Rev. W. N. Harvey, rector of Sandford, collided with a motor car and sustained a broken leg. He was removed to a private hospital.

ST. BARTHOLOMEW'S MEN'S SOCIETY.—A lantern lecture, entitled "Our Wonderful Skies," will be given this evening in the Parochial Hall, Clyde road, Dublin, at eight o'clock by Mr. J. H. Basin.

LEINSTER.

INCOME TAX APPEALS.—On Thursday last the Commissioners of Income Tax sat in the courthouse, Longford, and heard a number of appeals against income tax assessments from all over the county. It is a long time since a court of appeal sat in Longford. The department is making strenuous efforts to recover the accumulated arrears of the last few years.

OBLIGING SHOPKEEPER.—National troops at Thomastown, Co. Kilkenny, have arrested a man on a charge of having in his possession a £10 note with a Thomastown shopkeeper. The note is alleged to have been stolen during the recent raid on the Graigue-na-Managh branch of the National Bank.

MUNSTER.

PIGS IN DEMAND.—Sixteen hundred pigs were on offer at the Newcastle West, County Limerick, market, and were sold within twenty minutes. Bacon pigs fetched from 105s. to 110s. a cwt. Cattle could not be sold, except to local dealers, as the railway company had not provided any wagons. The local traders' association has made a strong protest.

NEWCASTLE TOLLS.—Negotiations lasting for three years with the representatives of the Earl of Devon in the matter of market tolls payable at Newcastle West, County Limerick, have broken down, and the Town Commissioners have decided compulsorily to take over the tolls and to so inform the Irish Provisional Government.

ULSTER.

TEACHERS' GRIEVANCE.—At the monthly meeting of the Belfast Branch of the Irish National Teachers' Organisation on Saturday, the inspection system again came in for criticism, and the nature of the complaints made by teachers from all parts of the area showed that the discontent with the system under the Northern Ministry was worse than it was at any time under the Dublin Castle *régime*. It was stated that a large number of teachers, with long and creditable records, had had their "reports" suddenly lowered under the Northern Ministry, and some were actually threatened with dismissal. Comment was made on the conduct of certain officials and the necessity urged for stronger action than has already been taken. It was decided, however, in the first instance, to give the Ministry an opportunity of intendining a measure of reform, and the following resolution was adopted unanimously, and ordered to be forwarded to Lord Londonderry and to the Secretary of the Ministry:—"That no system of inspection will be considered satisfactory which does not provide for an impartial court of appeal on which the teachers shall have representation." The opinion was generally expressed that the existing method of dealing with teachers' appeals against inspection reports was only a farce.

SHIPYARD WAGES REDUCTION.—Messrs. Harland and Wolff, Limited, and Messrs. Workman, Clark, and Co., Limited, have informed the Belfast District Committee of the formed the Belfast District Committee of the Engineering and Shipbuilding Trades' Federation that they have decided to withdraw the remaining 10s. a week of the cost of living bonus, as instructed by the National Shipbuilding Employers' Federation in Great Britain. As on the last occasion both firms are prepared to withdraw the 10s. in four instalments, two weeks later than in Great Britain. At a meeting of the Federation reference was made to the anomalies and dissatisfaction that arose at the last negotiations with the firms on the withdrawal of the 16s. 6d. a week bonus, owing to different agreements that were made with the societies, and the Federation was advised before taking any action to make sure of the local and national position. Enquiries are to be made, and a further meeting held.

DOLE PREFERRED TO WORK.—At a meeting of the Strabane Urban District Council a Councillor complained that a number of men, who had refused to accept stone-breaking employment, because they were to be paid at piece-work rates, had now been refused unemployment relief. He said that many people could not make anything by breaking stones at piece-rates. The Clerk said that the men had been sent to him by the Labour Exchange. They refused the work, and he could, therefore, do nothing in the matter of keeping them on the dole list.

PAYMENT IN STOUT.—At Ballieborough (Co. Cavan) Quarter Sessions, Owen Reynolds (Co. Cavan) Quarter Sessions, Owen Reynolds Lisduff, claimed compensation under the Workmen's Compensation Act, for injuries to his hand from Brian Reilly of the same place. Reilly said to Reynolds, who was employed by him, go over to the house and get a cartridge in it; shoot the crows that are eating my oats, and for every crow you shoot you will get a bottle of stout. Reynolds got the gun, but when he went to shoot it burst, and his hand was injured, two of the fingers having to be amputated. The plaintiff, in cross-examination, could not say if the cartridge was home-made. Counsel for the defence contended that the cartridge was home-made, and that it was unnecessary risk in using it. The judge allowed £20, and 12s. 6d. a week until further orders.

SEEKING WORK FOR UNEMPLOYED.—A deputation from the Belfast District Committee of the Engineering and Shipbuilding Trades' Federation appeared before the Belfast Harbour Commissioners in support of a proposal that they should grant special facilities in the event of some of the condemned lightships being brought to Belfast for breaking-up. The Commissioners said that they were prepared to undertake the work providing a satisfactory agreement was reached in the matter of wages.

CHEMICAL WORKS STRIKE.—The strike at Messrs. Richardson's Chemical Works, Short Strand, Belfast, still continues, and has now entered into its sixth week. Messrs. Richardson issue the following statement:—The minimum wages paid by the company up to five years ago for ordinary unskilled labour were 30s. 9d. per week of 47 hours, or an increase of 203 per cent. over pre-war rates.

DEATH OF TYRONE J.P.—The death took place on Thursday at Bangor of Mr. James A. McLaren, J.P., merchant, Augher, County Tyrone, a member of Cloghor Guardians and Rural Council, and a director of the Clogher Valley Railway Company.

LABOUR MINISTRY'S NEW OFFICES.—The Ministry of Labour for Northern Ireland have removed the offices of its Inspection Department to new premises at Arnott's Building, Bridge street, Belfast. His Majesty's Inspectors of Factories, and the inspectors under the Insurance Acts and Trade Boards Acts will in future be centralised at this address.

Nobody has identified the body of a man found in Belfast Lough on October 9.

All the officials of the Strabane Union have signed the declaration of allegiance to the King and the Northern Government.

Perennial grass seed went up to 30s. a cwt. in Aughnacloy market on Friday.

The death has taken place of Mr. Wisnom, marine superintendent of the Ulster Steamship Company.

Mr. McKniry, Newcastle West, has been elected temporary medical officer of the County Home, Croom, at a salary of £400 a year and allowances.

Mr. Denis Murphy, auctioneer, Gorey, of Messrs. Warren and Co., died on Friday. He had been connected with the firm for forty years.

Electric cranemen employed at the ports of Dublin, Cork, meet Mr. Mallgh, the Port Board's engineer, to-day, to try and find a basis of settlement of the strike.

The monthly meeting of the Board of Governors of the Masonic Female Orphan School will be held at the Schoolhouse, Ballsbridge, Dublin, to-morrow morning at 9 o'clock. Breakfast at 8.30.

At the meeting of the Lurgan Guardians it was reported that there were 72 vaccination defaulters in the Lurgan dispensary area, and 90 in the Moira area.

Yesterday, at Christ Church, Blackrock, sermons in aid of Dublin hospitals were preached, in the morning by the Archbishop of Dublin and in the evening by the Dean of Christ Church.

Mrs. Margaret McKenna has been appointed clerk of the Borrisokane Board of Guardians and District Council in succession to her husband, who has resigned owing to ill-health.

A message from Limerick, marked "Passed by Field Censor," says that the local Vigilance Committee has passed a resolution calling on the Provisional Government to establish a cinema censorship.

At Belfast Claims Court on Saturday, the widow and eight children of Sergeant Christopher Clarke, who was murdered, were awarded £2,350 compensation. The claim was for £10,000.

During October the Sick and Indigent Roomkeepers' Society expended £253 in relief. The Rev. Patrick Power will preach the annual charity sermon in the Pro-Cathedral, Dublin, on Sunday, the 19th.

DUBLIN SHIPPING REPORTS.

SATURDAY.

Barometer—29.70 at 1 p.m. Wind and weather —W.N.W. wind, fresh breeze; fine and clear.

Foreign Arrivals—Bathlia Head of Belfast (4,326 tons), from New Orleans via Belfast, with a general cargo consigned to order, discharging at Sir John Rogerson's Quay; Wiesel, of Hamburg (554 tons), from Hamburg and Bremen via Cork, with a general cargo consigned to order, discharging at Prandi Shed, Lower Sir John Rogerson's Quay.

Coastwise Arrivals—Snowdon, Slieve Gallion, from Holyhead, with goods; Lady Kerry, from Liverpool, with goods; Magpie, from Glasgow, with goods; Olive, from Heysham, with goods; Lady Carlow, from Cork, with goods; Lady Martin, from London, with goods; Olive, from Cork, with sundries; Rosstrevor, from Holyhead, light; Mayfield, from Limerick, light; Ludworth, from Birkenhead, light; Kattie Darling (sch.), from Wicklow, light; Oak, from Newport, with coals; Redcommon, from Preston, with coals; Sarah Brough, from Partington, with coals; Hartford, from Garston, with coals; Sapphire, from Ayr, with coals; Agra, from Liverpool, with coals; Millbay (sch.), from Irvine, with fire clay goods.

Foreign Departures—City of Flint, of Philadelphia (3,033 tons), for Belfast, with part cargo (general); Balsam, of New York (3,972 tons), for New York, with general cargo.

Coastwise Departures—Snowdon, Slieve Gallion, for Holyhead, with goods; Lady Wimborne, for Liverpool, with goods; Lady Carlow, for Cork, with goods; Lady Kerry, for Liverpool, with goods; Magpie, for Glasgow, with goods; Olive, for Heysham, with goods; Clarsinda, for Limerick, with sundries; Carrowdore, for London, with sundries; Rosstrevor, for Holyhead, with live stock; Ophir, Puffin, for Fleetwood, with goods; Acadia, for Troon, light; Amy Summerfield, for Preston, light; St. Magnus, for Manchester, light; Tioga, for Cork, with oil; Deadhead, for Commeagmanagh, light; Isabeletta, for Saundersfoot, light; Glencullen, for Rochdale, light; Briarfield, for Garston, light.

SUNDAY.

Barometer—28.80. Wind and weather—Southerly wind, fresh breeze; overcast with passing showers.

Foreign Arrival—Orlock Head, of Belfast (840 tons), from Hamburg, with a general cargo consigned to order, discharging at Shelter Jetty, Alexandra Basin.

Coastwise Arrivals—Maple, from Glasgow, with goods; Slieve Brier, from Heysham, with goods; Lady Emerald, from London, with goods; Lady Wicklow, Lady Meath, from Liverpool, with goods; Blackwater, from Liverpool, with goods; Bidart, from Manchester, with goods; Bandon, from Cork, with goods; Yarrow, from Silloth, with goods; Patricia, from Swansea, with coals; Glanageeny, from Maryport, with coals; Saint Mirren, Silversfield, from Garston, with coals; Hatchmere, Mary Summerfield, from Garston, with coals; Dunraven, from Preston, with coals; Allus, from Workington, with coals; Saint Mungo, from Manchester with coals; Harbinger, from Barrow, with motor spirit; Adam Smith, from Belfast, with wheat; Silversmere, from Cork, with empty barrels.

Coastwise Departures—Olive (of Newry), for Manchester, with goods; Lady Wimborne, for Whitehaven, light; Saint Pintan, for Preston, light; Sapphire, for Llandulas, light; Saint Mirren, Hartford, for Garston, light; Sarah Brough, for Partington, for Redcarnes, for Trevor, light; Oak, for Newport, light; Ludworth, for Guernsey, with empty barrels.

LLOYD'S MAIL NEWS.

ADRIATIC, from Liverpool, arrived New York 4.
ARAGUAYA, for Southampton, left Bremen via Cork

ANDES, Southampton for Rio Janeiro, called Baltia 4.
ALGERIA, for New York, left Movilla 5th.
ARGENTINA, for Liverpool, called Rio Janeiro 2.
Buenos Ayres for Liverpool, called Rio Janeiro 2.
AQUITANIA, for New York, and ASSAYE, for Bombay, both left Southampton 4th.
BELGIAN, for Boston, left Manchester 3rd.
BLAIRLOGIE, Liverpool for West Coast of Africa, arrived Las Palmas 4th.
ALBAN, Liverpool for Para, called Madeira 3rd.
BARADINE, for London, left Sydney 2nd.
BALMORAL CASTLE, Southampton for Natal, called East London 3rd.
CITY OF ORAN, for London, left Hong King 4th.
CITY OF ORAN, Fleetwood for London, arrived Hong Kong 4th.
CANOPIC, for New York, left Macao 4th.
CANADA, for Montreal, left Marsey 4th.
CAMPANIA, for Liverpool, left Port Said 4th.
CITY OF EVANSVILLE, from Grangemouth, arrived Boston 4th.
CARONIA, for Liverpool, left New York 4th.
CERDIC, for Liverpool, left New York 4th.
CHINDWIN, for Belfast, left Mersey 2nd.
CAMEBONIA, for Glasgow, left New York 4th.
CITY OF RANGOON, from Vancouver for MACEDONIA, from Shanghai, arrived Gravesend 4th.
CITY OF CALCUTTA, for Calcutta; DATTONIAN, for Bombay, both left Clyde 4th.
CELTIC, for New York, left Mersey 4th.
CORSTAIR, from Christiansborg, arr. Southampton 4.
DUNBRIDGE, from Belfast, arrived Gravesend 3rd.
DONGOLA, for London, left Shanghai 4th.
DIDIANOS, for Liverpool, left New Orleans 4th.
ERARI, for Liverpool, left Sierra Leone 2nd.
FINNIC, from Cardiff, arrived Port Said 4th.
FEDERATION BAY, for London, left Port Said 2nd.
FLANDRIA, Amsterdam for Buenos Ayres, called Dakar 3rd.
GAMMIA, for Leith, called Las Palmas 4th.
GAMBIA, from London arrived Tenerife 3rd.
GLAMORGANSHIRE, Seattle for Clyde, arrived Balboa 3rd.
HENTALDA, Hangoon for Southampton, passed Galle 29.
HOGARTH, for Liverpool, left Santos 1st.
HEREFORDSHIRE, from London, arrived Marseilles 3.
IONIC, from Callao, left Mersey 3rd.
LASSIGAR, from Yokohama, left Moji 30th ult.
LALEOMA, from Wellington, arrived London 4.
LONDONDERRY, from Liverpool, arrived Otiso 4th.
KABINGA, for London, left Port Said 26th.
KAIFAN, Yokohama for London, arrived Suez 4th.
KIOWA, from Liverpool, arrived Aleza Bay 3rd.
LANCASHIRE, Rangoon for London, left Port Said 29.
LEOPOLDVILLE, from Plymouth for New York.
LENA, Calcutta for England, arrived Valencia 2nd.
MARENGO, for Hull, left New York 2nd.
MANCHESTER, for London, left Suez 5th.
MINCEDOSA, from Montreal, arrived Southampton 3rd.
MOREA, from London, arrived Bombay 2nd.
MAJESTIC, from New York, arrived Southampton 3rd.
MITAGAMA, for Montreal, and ORORAMA, for New York, both left Cork 4th.
MISSISSIPPI, for London, left Norfolk 2nd.
MARUNOUCHI MARU, Yokohama for London, arrived Suez 4th.
MULBERA, for Karachi, left Gravesend 3rd.
NEWDALE, for London, left Quebec 3rd.
NAGINA, Bombay for England, left Genoa 3rd.
NARKUNDA, from Liverpool, arrived Aloha 2nd.
NEW YORK, Rotterdam for New York, arrived (not Sandy Hook) Plymouth 2nd.
ORITA, for Liverpool, for Antofagasta, called Coquimbo 4.
ORITA, for Liverpool, left Valparaiso 3rd.
PORT LYTTELTON, from London, arrived Dunedin 1st.
PATIA, from Belize, arrived Garston.
PUERTO RICO, for Colon, left St. Nazaire 1st.
PORT LEMON, for New York, left Cardiff 4th.
PRESIDENT MONROE, from New York, arrived Gravesend 4th.
PIAKO, for Brisbane, left Mersey 5th.
RIMUTAKA, London for Wellington, arrived Colon 2.
ROMAIN, Southampton for Antofagasta, left 2nd.
SOPALIS, for England, left Grand Bassam 2nd.
SARDINIA, from New York, arrived Mersey 3rd.
SAMBRE, Rio Grande do Sul for Buenos Ayres 3rd.
TSURUGA MARU, Otaka for Yokohama, called Moji 30th ult.
VICTORIA, from London, arrived Quebec 2nd.
White Star clear—Baltic, from New York (with passengers) at Liverpool, 4th; Cedric, from Liverpool, 4th; Oceanic, reported by Marconi 1.25 p.m. 3rd.
Forfar; "to arrive Cobh 6.30 a.m. yesterday."

RUGBY.

INTER-CITY GAMES.

QUEEN'S AND TRINITY STILL UNBEATEN.

G. V. STEPHENSON'S FINE PLAY.

Saturday's programme included four matches between Dublin and Belfast clubs, the net result of which was two wins for each city. Dublin University put up another fine win against North of Ireland in the College Park, the final score being 42 points to 9.—Queen's University, who have an unbeaten record in the North this season, visited Lansdowne road, and defeated Wanderers by 5 goals and 4 tries to a penalty goal and 3 tries, a result to which the International three-quarter, G. V. Stephenson, contributed a hat-trick of goals.—Lansdowne travelled to Belfast, and though putting up a good game against Instonians, suffered defeat by 10 points to 5. Pembroke continued their winning sequence by defeating the Northern team, Malone, by a goal and a try to a goal. Blackrock College showed improved form in their game with Old Wesley, which they won by a goal and 4 tries to a penalty goal and a try. Bective Rangers forwards always held the upper hand with Clontarf at Castle avenue, the result being a four points' victory for the Donnybrook team. At Richmond Barracks the 2nd Welch Regiment had an easy victory over Loyola, who were without two of their team, and University effected a surprise win over Monkstown at Sydney Parade.

DUBLIN UNIVERSITY (42) v. NORTH OF IRELAND (9).

There was a big attendance in the College Park on Saturday, when, under ideal conditions, the home side won very easily by 6 goals and 4 tries to 3 tries. Teams:—

Dublin University—E. W. Bingham; S. J. Cussen, R. E. Maguire, M. Eggles, J. F. Steele; C. McCaldin, L. Norman; J. D. Clinch, R. T. Crichton, J. C. Gillespie, L. W. Smith, J. Speedy, I. Stuart, J. K. Thompson; and J. Van Druten.

North of Ireland—J. W. McConnell; R. Hamilton, A. W. Greeves, J. R. Carr, C. T. Davidson; T. Mayne, A. S. Pollock; N. Brand, M. McKee, R. W. Hutchinson, S. Mayne, A. Stafford, W. A. Jones, H. Kincaid, and G. Robinson.

Referee—Mr. J. J. Rowland.

The visitors were badly handicapped owing to the absence of half a dozen of their usual side, their centres, Finlay, Jackson, and Palmer being a big loss, as their substitutes proved very weak in defence. J. C. Gillespie took his place in the Trinity pack for the first time this season, but the capable R. H. Owens was still on the injured list, and neither of the half-backs, Malone or J. W. Stewart, were able to turn out, their places being taken by J. McCaldin and Norman Smart. McConnell had a nasty time of it at full for the Northerners, and made very few mistakes. With the halves against him, Mayne and Hall of the Hamilton being the best of the three," while Mayne acquitted himself creditably. The best of the forwards were Brand, Mahaffey, Hutchinson, and Jones.

The visitors were the quicker to start, and early on by kicking to touch obtained possession in their own corner. Mayne failing to goal. Soon after Carr dropped at goal, sending wide, instead of passing on to Hutchinson. Another visiting movement ended as Trinity started passing at half-way. Hamilton intercepted Maguire's transfer to Cussen, and dashed away, but was pulled down by Gillespie, on the line for a goal. After this Trinity took charge of the game till the interval, and from a scrum near the line Reynolds slipped over, and Crichton added the goal from far out. Cussen next rounded off a nice bout of passing by crossing, while I. Stuart, with a fine run, added the second goal. Crichton failed at the posts, Speden missing the easy kick. After a clever run by Speden, Smith put Crichton over, and Crichton by his third try. Crichton's kick at goal was charged down.

Early in the second half Crichton finished off a clever dribble by scoring, and Nunns converted. While the ball was in mid-field Speden put in Crichton over for his third try. Clover took by Gillespie in Trinity corner, and Nunns added, but after the North centre had been forced to touch Kincaid resulted in Jones scoring an unconverted try. After this Trinity attacked to the finish, Gillespie and Crichton adding to the latter Crichton bringing off the goals for all three. Score:—

Dublin University—6 goals 4 tries (42 points).
North of Ireland—1 goal 1 try (9 points).

QUEEN'S UNIVERSITY (22) v. WANDERERS (12).

The visit of Queen's University (Belfast) to play Wanderers drew a large gathering to headquarters on Saturday. The game proved a splendid one, the Northerners eventually winning after a fast, open, and interesting struggle by 22 points to 12, the result being by 4 tries (22 points) to 1 penalty goal and 3 tries (12 points). The home back division included T. G. Walling, whose fine defensive display was the outstanding feature of the game of the season; but the Varsity were without their fine forward, J. T. Smith, who was getting in the hall in the back row, weather was fine, but cold, when the following lined out:—

Wanderers—D. Kennedy; T. G. Walling, A. Reeves, Rev. R. Watson, M. Wilson; D. Saunderson, S. Brown; C. H. Ackland, R. Cherry, S. Darling, A. J. Hamilton, W. Johnston, N. Pedrocini, C. Tyndall, J. H. Werry.

Queen's University—D. R. Wheeler, S. Morrison, G. W. Crawford, J. R. Wheeler (capt.); C. Carroll, G. Warwick, J. B. Wheeler (capt.); G. Carroll, W. S. Dickson, R. K. Hay, T. A. M'Clelland, F. S. Mayne, R. J. M'Connell, N. J. M'Mun, W. Henry.

Referee—Mr. J. H. Miles.

The play opened in very exciting fashion, Cherry and Hamilton making away from the opening scrum and carried play up to the Queen's line, the following some good work, Saunderson worried over for a try, which Wallis failed to convert. The Varsity replied by a good dribble by the pack, and Carruth and McClelland had been prominent J. R. Wheeler sent the ball out, and Stephenson receiving made a dash through, but Wheeler was unable to score a try, which would unconverted. Wanderers were not long in taking the lead. A burst of their forwards carried play up to the Varsity line, where a scramble Tyndall scored a try, Wallis making a good, but futile, effort to goal. The play continued to be fast and open, the Varsity and Wanderers taking it in turn. The Northern backs had a couple of smart passing movements, and once Stephenson was almost over following up a great run by Wheeler, bringing him down in time. Queen's were now attacking strongly, and J. R. Wheeler and Warwick were in turn put over, but Wallis saved his line with a good kicking by Kennedy and Wallis eased his home position, and play was at the visitors' end when an injury to Wallis necessitated a short stoppage. He was soon able to resume.

Play, which followed favoured the Northerners, and Morrison had a great run. He kicked high on reaching Kennedy, but in a race for the ball the latter was hard-lived, and Hay came pack rushed away to the visitors' end, where Saunderson and Brown were prominent. The game quickly changed hands, however, and Wheeler, where, after a short round of passing led up to Warwick sending Wheeler over unconverted try.

While admitting that Wanderers put up a very creditable fight, there is no denying that they were beaten by a much superior side. In all phases of the game the University were the masters, but their chief pull lay behind the scrums, where their three-quarters and halves gave as good a display of clean, accurate handling and passing as one could wish to see. The outstanding player on the field was G. V. Stephenson, who at centre three-quarter for the winners gave a really brilliant display. His two scores were cleverly obtained, while he paved the way for the registering of two others. Meffeeters, on the wing, also played a fine game, while J. R. Wheeler at half made many good openings for his backs. Wheeler, in the last line of defence, made one bad mistake which cost a try, but otherwise he did well. The forwards as a pack were fast and dangerous, and J. H. Carruth stood out best, McClelland and Mayne were also prominent. The Wanderers, Kennedy played very well at full, Reeves, particularly in the second half, did fine work in the three-quarter line, and Saunderson was safe. Wallis kicked well but was unlucky to be still suffering from the effects of his recent injury. Considering the pitch was in a bad state of the front rank were Cherry (Varsity), and Potterton. Result:—

Queen's University—3 goals and 4 tries (22 points).
Wanderers—1 penalty goal and 3 tries (12 points).

INSTONIANS (10) v. LANSDOWNE (5).

The visit of Lansdowne to Belfast excited much interest, and, in view of the fact that Instonians on their other match in the city, a large gathering of spectators assembled at Osmeath, the headquarters of the North of Ireland club, Ballyhackamore. The weather was unsettled, and for the first fifteen minutes of the game the players had to contend with a heavy downpour. Although the rain kept off for the remainder of the afternoon, the playing pitch was slippery, and the ball greasy, causing many mistakes. Mr. C. Lefevre had charge of the following teams:—

Lansdowne—W. E. Crawford (captain); W. J. O'Reilly, R. W. Lane; P. Bolton, D. R. Robertson, D. R. Robertson, B. M. Campbell; H. Bell, C. Brennan, W. Brown, T. Reardon, J. Healy, W. Goodbody, J. S. Pedlow; and A. Whitty.

Instonians—R. R. Gilbert, E. Abernethy, T. Hewitt, Hewitt, R. O. McClenahan; W. H. Hall (captain), J. C. McDowell; G. Brown, J. A. Chambers, J. Campbell, H. Campbell, A. Fallon, F. W. Hazlett, A. Shane, and T. G. Ward.

Lansdowne opened fast Instonians, who, chiefly through the pack, were soon in their twenty-five territory for several minutes. Robertson then opened up for Bell, who tried to cut through, but was tackled, and Brennan, for Gilbert temporarily relieved, but O'Donel and Jeffares returned and set up a strong attack. Eventually Instonians cleared the forwards, and Shane led a rush to half-way, where Crawford dashed in and found a really fresh, snabbing his side to maintain a territorial advantage. Lansdowne raid by Instonians was checked by a free for offside at midfield, Crawford failing to find touch. The ball settled with a lengthy drive; but Brennan and Brown came back at the best of the game to down pack, and the home skipper went down to the ball in great style. The final real danger to the visitors came from McClenahan, who broke away at midfield and made considerable ground. His transfer to Abernethy allowed from the latter's grasp, however, and Lansdowne once, half-time, after a clever headline movement by the Instonian threes, the ball went loose. The visitors' forwards, so far, were the better pack, and their heeling was very smart, but the backs did not make the most of the chances offered. Coming away in the loose Lansdowne dribbled well down, and Brown went over for the opening score. Crawford adding the extra points. Instonians retaliated strongly, and Larkin and O'Donel checked successive raids; but Jeffares was tackled in possession near his own twenty-five, Crawford at length getting a good touch. O'Donel was served by Robertson from the line out, and dashing along the wing he kicked ahead when hemmed in, and the ball trickled into touch near the corner flag. After Campbell had made a good attempt to go in on the blind side, the Instonians got moving, and Abernethy was hauled down close to the line. Lansdowne led at half-time by 1 goal to nil.

Instonians pressed on the resumption, but Crawford saved from the feet of the forwards, and then Brown led a dashing raid for the visitors, J. Hewitt pulling down Jeffares when the latter tried to cut through. Splendid combination by the brothers Hewitt and Abernethy led to the last named crossing for Copeland to kick a fine goal, and Hewitt made a great run down the centre, but slipped, and was overtaken by Bell, who, with Larkin of the wing being greatly in evidence, Instonians raided for the following minutes, Crawford and Robertson, and the Lansdowne full-back made a splendid effort to kick a goal from near the touch, but Abernethy was in the way. A fine break away by Robertson roused the spectators, but, unfortunately, his pass went astray, and the Belfast side attacked, O'Donel putting a neat touch after Hewitt had kicked ahead. The Lansdowne wing almost forced his way over a moment later, Gilbert just failing to get the ball in the clear, and kicking clearing. With Fullerton and Abernethy leading a dangerous attack, Instonians looked like scoring for a second time, but Crawford managed to get to the ball with a hefty punt on the 25, and a touch near half-way. Robertson gave a smart transfer to Bell, the latter kicking into touch, instead of opening up to Larkin, a good chance went astray. Fine opening was by Instonians kept the ball in the centre. McClenahan broke away with play in the centre. McClenahan broke away with the ball at his feet. Going through the defence he was momentarily held up by Crawford; but, the ball evading the latter's grasp, W. Hewitt grounded for a try, which Copeland improved upon. Immediately after Hall and Hewitt improved upon. Immediately after Hall and Hewitt improved upon. Immediately after Hall and Hewitt

The LIST of APPLICATIONS will be CLOSED on or before FRIDAY, the 10th November, 1922.

MARCONI'S WIRELESS TELEGRAPH
COMPANY, LIMITED.

(Incorporated under the Companies Acts, 1862 to 1893.)

SHARE CAPITAL.

Authorised.		Issued and fully paid
£350,000	7 per Cent. Cumulative Participating Preference Shares.	£350,000
£3,750,000	Ordinary Shares	£2,750,000

Further entitled in any year after the Ordinary Shares have received a 10 per cent. non-cumulative dividend on the amount paid up thereon, to share on any distribution pari passu with and in proportion to the capital paid up on such Ordinary Shares, in surplus profits. On capital account they are entitled to priority with further participation pari passu with the Ordinary Shares after repayment of capital.

HELBERT, WAGG & CO., Ltd.,

HAVING PURCHASED

£1,500,000 OF 6½% CONVERTIBLE 10-YEAR FIRST DEBENTURE STOCK.

of the Company (part of £3,000,000 authorised)

OFFER THE SAME FOR SALE AT THE PRICE OF £99 PER CENT.

PAYABLE AS FOLLOWS:

10 p.r cent. on Application. 30 per cent. on the 15th December, 1922.
20 per cent. on Acceptance. 20 per cent. on the 15th January, 1923.

Applications from Shareholders will receive special consideration up to half the amount of Stock offered.

The Stock will be secured by a first floating charge in favour of The Law Debenture Corporation, Limited, as Trustee, on all the Company's assets, present and future, including uncalled capital (if any), and will be repaid on or before the 1st October, 1933, the Company reserving the right on any interest date subsequent to the 1st October, 1926, on three months' notice, to redeem the whole (but not a part) of the outstanding Stock with accrued interest as follows:

In 1924 at 109 per cent.	In 1927 at 106 per cent.	In 1930 at 103 per cent.
In 1925 at 108 per cent.	In 1928 at 105 per cent.	In 1931 at 102 per cent.
In 1926 at 107 per cent.	In 1929 at 104 per cent.	In 1932 at 101 per cent.

The Company undertakes to apply £75,000 in each year, beginning in 1924, in purchasing Stock for cancellation when it can be acquired below the premium payable in case of anticipated redemption in that particular year, and to the extent that Stock cannot be so purchased then in drawings at such premium. Stock so drawn to be repaid on the next 1st April. Any Stock outstanding on the 1st October, 1933, will be paid off at par. Should the Company issue further Debenture Stock (part of the three millions authorised) the above annual sum of £75,000 will be proportionately increased.

Stockholders will have the right to convert on any 1st January, 1st April, 1st July, or 1st October between and including the 1st April, 1923, and the 1st April, 1929, on giving not less than seven days' previous notice to the Company, all or any part of their Stock into Ordinary Shares on the basis of one fully paid Share of £1 for each £5 of Debenture Stock, the unissued balance of Ordinary Shares being reserved in the Treasury for this purpose. These shares will rank as and from the date for conversion rank pari passu with the other fully-paid Ordinary Shares, the Stockholder converting being entitled to interest on his Stock accrued up to the date for conversion. On conversion of entire holdings fractions of Stock will be satisfied in cash at par.

Should the Company on or before the 1st April, 1929, give notice of its intention to redeem on an interest date the whole of the Stock outstanding, Stockholders will be entitled to convert into Ordinary Shares on such interest date on the above basis on giving notice at any time not later than 21 clear days before the dates so fixed for redemption.

The Trust Deed will further provide (1) that no part of the unissued balance of Debenture Stock, viz., £1,500,000, shall be issued before the 1st April, 1923, and after that date only as the Company's programme of development, in the opinion of the Directors requires, and that when issued the conversion rights (if any) attaching thereto shall not be more advantageous than those attached to the Debenture Stock now offered. (2) that while any of the Debenture Stock now offered is outstanding, no security will be issued ranking ahead of or (with the exception of such unissued balance) pari passu with the Stock now offered except with the assent of an Extraordinary Resolution (as defined by the Trust Deed) passed at a meeting of holders of such Debenture Stock or by the Trustee thereof, and (3) that without such assent no further Ordinary or Participating Preference Shares shall be issued before 1st April, 1929, except (a) in the case of Ordinary shares on a Conversion or Debenture Stock or (b) in case of Ordinary Shares or Participating Preference Shares for cash to provide additional working capital, or as purchase consideration for the acquisition of further assets which in the opinion of the Trustee for the Stockholders are of at least an equivalent value.

Payment in full may be made on or before the 20th November, the date of payment of the Acceptance moneys, under discount at the rate of 3½ per cent. per annum as at that date. Thereafter payment in full may be made at any time. In respect of prepayments between the 20th November and the 15th December, 1922, inclusive, discount will be allowed at the rate of 3½ per cent. per annum as at the 15th December, 1922.

Interest will be payable half-yearly on 1st April and 1st October. The first payment, viz., £1 18s. 6d. per cent., less tax, representing interest calculated on the application and acceptance moneys from the 20th November, 1922, and on the remaining instalments from their respective due dates will be made on 1st April, 1923.

Helbert, Wagg, and Co., Ltd., will procure that all Debenture Stock applied for and accepted hereunder will be allotted direct to the applicants or their nominees by Marconi's Wireless Telegraph Co., Ltd., and that the names of the applicants or their nominees after payment of the final instalment will be entered on the Company's register as holders of fully paid Debenture Stock.

Scrip Certificates to bearer of Helbert, Wagg, and Co., Ltd., in amounts of £50, £100, £500, and £1,000, will be issued after payment of the amount due on acceptance, pending the issue of definitive certificates. The registered certificates will be available after the 15th January, 1923, in exchange for fully paid scrip and after registration the Stock will be transferable in multiples of £1.

The Stock now offered has been purchased from the Company at the price of 94 per cent. by Helbert, Wagg, and Co., Ltd., who are paying an underwriting commission of 2 per cent., with an over-riding commission of one-half per cent., and all other expenses of the offer.

A copy of the Memorandum and Articles of Association of the Company and of the Contract of Purchase between the Company and Helbert, Wagg, and Co., Ltd., as well as the draft (subject to revision) of the Trust Deed, can be seen at the office of Messrs. Bircham and Co., 60 Old Broad-street, E.C. 2, at any time during business hours whilst the list remains open.

Applications for Stock, which must be in multiples of £50, should be made on the form below or on that accompanying the Prospectus, and forwarded to **Helbert, Wagg, and Co., Ltd., 37 Threadneedle-street, E.C. 2**, with the amount of the deposit. Applications from registered Shareholders should be made on the special form issued to them by the Company and should be forwarded to the **London County Westminster and Parr's Bank, Limited, 41 Lothbury, London, E.C. 2**, with the amount of the deposit. Holders of Share Warrants to bearer can obtain special application forms from the last-mentioned Bank on satisfying the Bank as to their holding, either by production of the Warrants or a Banker's Certificate that the Warrants are held on their behalf.

Where the amount accepted is less than the amount applied for the balance will be applied towards payment on acceptance, any surplus being returned.

Failure to pay any instalment when due will render the acceptance liable to cancellation and all previous payments to be forfeited, and interest at 8 per cent. per annum will be charged on instalments in arrear.

A brokerage of one-half per cent. will be paid in respect of acceptances made on Application Forms bearing a Banker's or Broker's stamp.

Application will be made to the Committee of the London Stock Exchange for permission to deal in the Stock, and a quotation will be applied for in due course.

Prospectuses can be obtained from **Helbert, Wagg and Co., Ltd.**, 37 Threadneedle-street, E.C. 2, and the **London County Westminster and Parr's Bank, Ltd.**, 41 Lothbury, E.C. 2.

November 4, 1922.

The following letter has been addressed by SENATORE G. MARCONI, G.C.V.O., LL.D., D.Sc., the Chairman of the Company, to Helbert, Wagg, and Co., Ltd.

Marconi House, Strand, London, W.C. 2, 4th November, 1922.

Gentlemen,—With reference to the £1,500,000 6½ per Cent. Convertible 10-Year First Debenture Stock which you are purchasing, I have pleasure in giving you the following information:

The last balance-sheet (see below), audited by Messrs. Cooper Brothers and Co., the Company's auditors, shows the surplus of assets over liabilities as at 31st December, 1921, to be £7,961,946. This figure does not include any sum in respect of the considerable claims against Government Departments which are still outstanding, neither, of course, does it include the proceeds of the present sale of Debenture Stock.

These assets include holdings in associated and other companies, which stood in the balance-sheet at £2,963,531, having been valued by the Board on the following basis: Where such shares had quotations they were taken at their most quoted values; where they were unquoted, they were valued on the basis of where they had paid or had prospects of having at an early date dividends of an amount which the Board considered would justify their being valued at cost; but where they had paid no dividends and for the time being had no prospects of paying dividends, as for instance, shares in our new Canadian Company, they were not taken into account at all.

The Auditors have certified, under date 11th October, 1922, that according to the Company's Books there has been an increase in these holdings since the 31st December, 1921. On this above basis of valuation the Board are satisfied that their aggregate value to-day is higher than it was then.

A very substantial part of these holdings could be readily sold without impairing the Company's actual influence, although on the grounds of general policy it is desirable that they should be retained.

The large number of patents and rights which the Company possesses figures in the books at the sum of £285,591, which the Directors believe to be a very modest figure.

There is no item in the accounts representing goodwill.

The Company has no Debentures outstanding, nor except a mortgage of £6,611 has it any obligations other than those arising in the ordinary course of its business. Furthermore it has no Bank overdraft.

The annual net profits for the last seven years as shown in the audited accounts have been:

For the year ending 31st Dec., 1915	£377,817
For the year ending 31st Dec., 1916	514,433
For the year ending 31st Dec., 1917	369,835
For the year ending 31st Dec., 1918	597,938
For the year ending 31st Dec., 1919	536,776
(Exclusive of £250,000 received from the Government as damages for breach of contract.)	
For the year ending 31st Dec., 1920	297,681
For the year ending 31st Dec., 1921	276,401

thus showing an average annual sum of £411,690, or sufficient to cover the interest on the Debenture Stock now sold more than four times. These profits were arrived at before deducting, in respect of 1919, 1920, and 1921, Directors' additional remuneration and, in respect of 1921, approximately £50,000 for Corporation Profits Tax and balance of Income Tax unprovided for, but they do not include anything in respect of the unsatisfied claims against Government Departments.

The business of the current year has every prospect of showing improvement over that of 1921, which, as is common knowledge, was one of unprecedented difficulty.

The proceeds of the present sale to you are entirely destined for purposes of further development. It is expected that at least half such proceeds will be directly instrumental in providing employment in the United Kingdom.

There is an ever-increasing demand from all parts of the world for wireless facilities.

Substantial sums are required for the construction of new telegraph stations, some of which are in course of construction and others about to be commenced. In addition, Broadcasting should materially increase the Company's business both at home and abroad, and will probably require the continuous employment of from £700,000 to £800,000 for some time to come. The authorised balance of £1,500,000 of Stock will not be issued except as and when in the opinion of the Directors the Company's programme of development requires, and in no case before the 1st April, 1923.

Yours faithfully,
G. MARCONI, Chairman.

To Helbert, Wagg, and Co., Ltd., 37 Threadneedle-street, E.C. 2.

MARCONI'S WIRELESS TELEGRAPH COMPANY, LIMITED.
BALANCE SHEET, 31st December, 1921.

Dr.	£ s. d.	£ s. d.	Cr.	£ s. d.	£ s. d.
To Capital—			By Cash at Bankers and in Hand		124,772 14 9
Authorised—			By Investments, Fixed Deposits and Temporary Loans Against Securities		1,518,875 2 3
2,750,000 Ordinary Shares of £1 each	2,750,000 0 0		By Sundry Debtors, Debit Balances and Expenditure on Foreign Developments		941,240 12 3
250,000 7 per cent Cumulative Participating Preference Shares of £1 each	250,000 0 0				
	3,000,000 0 0				
Issued—					
2,651,568 Ordinary Shares fully paid	2,651,568 0 0		By Amounts Due from Associated Companies		1,584,277 5 7
13,333 Ordinary Shares, partly paid	2,666 13 4		By Stock at Cost, or under as certified by Officers of the Company		509,941 11 11
250,000 Preference Shares, fully paid	250,000 0 0		By Freehold Works at Dalston	37,159 3 0	
	2,904,235 13 4		Deduct Mortgage	6,611 12 4	30,547 10 8
			By Freehold and Leasehold Property, Plant, Machinery, and Buildings at Chelmsford, Genoa, and other places		151,089 18 4
			By Long Distance Stations in England and Ireland (including Stores) and Plant at other places		321,759 13 2
			By Expenditure on Leasehold Premises, Office Furniture and Fittings, London, Chelmsford, and Foreign Agencies		64,945 2 4
			By Shares in Associated and Other Companies and Patents		3,237,212 7 11
			Shares held in Associated and other Companies are of a par value of £4,149,584 1s. 3d.		
To Bills Payable		9,411 12 7			
To Sundry Creditors		230,886 5 8			
To Reserve for Expenses Unpaid and other Credit Balances		82,918 9 4			
To General Reserve Account		3,926,914 8 8			
To Profit and Loss Account—					
Balance brought forward, £320,567 2/3. Less Directors' Additional Remuneration for the year 1920, £2,000	£318,567 2 3				
Balance for the year as per Account	275,471 7 8				
Subject to Corporation Profits Tax, Income Tax, and Directors' Additional Remuneration)		1,093,328 9 11			
To Liability for amounts not called, or not due, on Shares in Associated Companies and Investments, £240,740 13/4, and Liabilities under Agreements					
		£8,285,162 18 3			£8,285,162 18 3

REPORT OF THE AUDITORS TO THE SHAREHOLDERS.

We have audited the above Balance Sheet with the books in London and accounts from Rome. A large part of the Investments and Shares in Associated Companies are held abroad. Except as to a part held in Russia we have seen letters or certificates stating that they are held on behalf of the Company. We are unable to form an opinion as to the value of the Shares in Associated and other Companies and Patents entered at £3,237,212 17s. 11d. and Debts due by Associated Companies entered at £1,584,777 5s. 7d., which includes Interest credited to Profit and Loss as to which we refer to the Directors' Report. We have obtained all the information and explanations we have required. In our opinion, such Balance Sheet is properly drawn up so as to exhibit a true and correct view of the state of the Company's affairs according to the best of our information and the explanations given to us and as shown by the books of the Company.

COOPER BROTHERS and CO., Chartered Accountants, Auditors.

London, 3rd August, 1922.

THIS FORM OF APPLICATION MAY BE USED FOR PURCHASE OF STOCK AT 99 PER CENT.

This Form should be filled up and forwarded to HELBERT, WAGG and CO., Ltd., 37 Threadneedle-street, E.C. 2, with a remittance for the amount payable on application.

MARCONI'S WIRELESS TELEGRAPH COMPANY, LIMITED

(Incorporated under the Companies Acts, 1862 to 1893.)

£1,500,000 6½ CONVERTIBLE 10-YEAR FIRST DEBENTURE STOCK. **10**

OFFER FOR SALE OF

To HELBERT, WAGG and CO., Ltd.,

Gentlemen,—I/We hereby offer to purchase £..... nominal of the above Debenture Stock at 99 per cent., and herewith enclose cheque for £....., being a deposit of 10 per cent. on the nominal amount payable on application thereon, and I/we agree to purchase that amount of stock or any smaller amount in respect of which you may accept this offer upon the conditions of the Prospectus dated 4th November, 1922, and I/we agree to pay the further instalments as therein provided.

Signature .....

Name (in full) .....

Address .....

Description .....

(A Lady should state whether she is a Spinster, Wife, or Widow.)

Date ..... November, 1922.

* Application must be made for not less than £50, and must be in multiples of £50.

Cheques should be made payable to "HELBERT, WAGG and CO., LTD., or Bearer, and crossed "Not Negotiable." Any alteration from "Order" to "Bearer" must be initialled by the drawer.

No receipt will be issued for deposit on application, but an acknowledgment will be forwarded to the sender, either by letter of acceptance or by return of deposit.

FINANCIAL NEWS

IRISH STOCK EXCHANGES.

BUSINESS DONE LAST WEEK.

The following is a full record of the business done on the Dublin and Belfast Stock Exchanges last week in each department, except Consols and War Loans. The day on which the business was done is indicated by the initial letter in parentheses, and dealings in odd lots are marked by an asterisk:—

DUBLIN.

2½ p.c. Land Act Stock—57½ (M.).
3 p.c. Land Act Stock—62½ (M.), 62½ (Th.).
Dublin Stock—71c. (Th.).
Bank of Ireland—230½. (M.); *230½. (Th.).
Hibernian Bank—62½ (Th.).
Munster and Leinster Bank—6½ (M.), 6½ (T.).
National Bank—19½. x (M.), 18½ *½ (T.), 18½ ½ (Th.), 19½ (F.).
Royal Bank—11½ (M.), *11½ (F.).
Alliance Gas—*6½ (M.), 6½ (F.).
Arnott Gas.—*6½ (T.), 6½ (Th.).
Dublin S.S. Ords.—17 (M.).
Dublin S.S. Pref.—*46 (M.).
Great Northern Ord.—64 (M.).
Great Northern Pref.—*65 (F.).
Great Southern Ord.—49½ ½ (M.), 50 (T.), 49 (Th.), 48 7½ ½ (F.).
Great Southern Guar.—*63 (M.), *61 (Th.).
Great Southern Deb.—70 (F.).
Midland G.W. Ord.—30 (M.), 30c. (T.), *30 (Th.), *29½ (F.).
Midland G.W. 4½ p.c. Deb.—62½ (T.), 62 (F.).
Great Western (Eng.) Pref.—100½ (M.).
Burke Ord.—*49/- (M.), 49/- (T.), 51/- (Th.), *51/6 2/6 (F.).
Burke Pref.—*60/- (Th.).
Balmoral—45/- (T.).
Brooks Thomas Pref.—*15/- (T.).
Bolands Deb.—7½ (Th.).
British and Irish Steam—14/- (M.), *14/- (F.).
Bleachers—41/- (F.).
Bradford Dyers—44/3 (Th.).
British-American Tobacco—*4/9 (T.), *86/- (F.).
Castleconnellbingham Brewery Ord.—6 (M.), *6 (T.).
Castlebellingham Brewery Pref.—5½ (T.).
Cork Tram Pref.—80/- (T.).
Cork Tram Deb.—*49 (Th.).
City Dublin Steam Pref.—*103½ (F.).
Calico Pref.—15/10½ (Th.).
Coats—45/9 (M.), 45/6 5/7½ 5/3 (T.), 45/- 5/6 (Th.), 65/6 (F.).
Courtaulds—54/- 3/10½ (M.), 54/3 4/- (T.), 54/3 (Th.), 55/3 (F.).
Coats Pref.—12½ (Th.).
Coats "B" Pref.—24/- (T.).
Dublin Trams—7½ (Th.), 7½ (F.).
Dockrell Pref.—15/- (Th.).
Dockrell Deb.—6½ (M.), 6½ (T.), 6½ (Th.).
Dublin Artizans' Dwellings—6½ (F.).
Dunlops—9/- (M.), 8/9 (Th.), 8/10½ 8/11½ (F.).
Findlater Pref.—*11/- (M.).
Guinness—14½ (M.), 44½ ½ (T.), 44 ½ ½ (Th.), 44½ (F.).
Guinness Pref.—11½ (M.), 11½ (Th.), 11½ (F.).
Goulding Ord.—5½ (T.).
Goulding Deb.—*77½ (F.).
Kelly's Pref.—18/3 *18/- (Th.).
Imperial Tobacco—69/3 9/4½ (M.), 69/1½ 9/- (T.), 68/10½ 9/- (Th.), 69/1½ 9/3 (F.).
Jameson—*4½ (Th.).
Johnston Mooney Ord.—*8 (Th.).
Lever 7 p.c.—19/10½ (M.), 19/11 (Th.), 19/10½ (F.).
Lever Preferred Ord.—20/- (M.), 19/11 (Th.), 19/10½ (F.).
Marconi—45/- 5/6 (M.), 45/3 (T.), 45/- (Th.), 45/- (F.).
Maguire and Gatchell Pref.—52/6 (T.), 50/6 x.d. (Th.).
Majestic Dairy Def.—6/6 (T.).
Mexican Eagle—53/9 (T.), 52/6 5/- (Th.), 55/- (F.).
Moore and Alexanders Pref.—55/- 5/- 57/6a. (F.).
McBirney—*16/- (T.), 16/- (Th.).
Power Pref.—20½ (F.).
Ryan Pref.—13/- (F.).
Provincial Tram Deb.—6½ (F.).
Parent Tyre Ord.—15/- (M.).
Parent Tyre Pref.—27/- (T.).
Plim Bros. Deb.—59½ (F.).
Radio Corp. Com.—20/6 (M.), 20/- (Th.).
Rolls-Royce—55/6 (M.), 55/- (Th.).
Switzer Deb.—6½ (Th.).
Sewing Cotton—45/- (T.), 44/9 (F.).
Sewing Cotton Pref.—19/9 (Th.).
Vickers—12/3 (Th.), 13/6 (F.).
Wilpole Prof.—6½/- x.d. (Th.), *66/- (F.).
c—Cash. b—Bid. a—Asked.

BELFAST.

British-American Tobacco Ord.—85/3 (M.), 84/9 (T.).
Belfast Corporation 5 p.c. (1945)—95 (T.).
Belfast Corporation 5½ p.c. (1937-47)—109½ (T.).
Belfast Water Commissioners 3½ p.c. (1933)—76 (Th.).
Belfast Water Commissioners 3 p.c. (1953)—60 (F.).
Brunner Mond Ord.—35/- (F.).
Great Southern and Western Railway Original—47 (F.).
Gowan (Wm.) Ord.—4½ (M.).
Goetz (J. and P.) Ord.—65/9 (Th.).
Dunlop—8/10½ (F.).
Imperial Tobacco Co.—68/9 (Th.).
Ingles 5 p.c. Pref.—20/6 (T.).
Lever Bros. 7 p.c. Pref.—20/- (M.), 19/11½ (Th.).
Lever Bros. 5 p.c. 1st Mort. Debs.—92 (T.).
London County Westminster and Parrs—17½ (Th.).
Mexican Eagle—53/9 (T.).
McConnell's Distillery 5 p.c. Cum. Pref.—4½ (F.).
Northern Banking Co. A—5½ (Th.).
Robinson and Cleaver 5 p.c. 1st Mort. Deb.—8—2½ (Th.).
Robinson and Cleaver 4 p.c. 1st Mort. Deb.—60 (M.).
Shell "Transport"—4½ (T.).
Workman Clark Deb.—82½ (Th.).
York St. Flax Spinning Co. 6 p.c. Pref.—9½ (M.).

BIRMINGHAM MOTOR SHARE MARKET.

Friday's closing prices:—Alldays and Onions, 4/3, Austin Ord., 2/6; Do. B. Pref., 3/1½; Do. Pref., 10 p.c., 1/10½; Belsize Motor, 4/6; Birmingham Small Arms, 8/4½; Bluemel Bros., 36/6; Bowden (Brake, 12/6; Brett's Stamping, 19/10½; Brotherhood, 7/6; Brooks (J. B.), 30/-; Calcott Bros., 5s.; Calthorpe Investment, 12/-; Charron Motor, 1/9; Components, 9/6; Coventry Chain, 18/-; Crossley Motors, 6/9; Dennis Bros., 5/7½; Enfield Cycle, 30/6; Eadies, 25/6; Guy Motors, 5/4½; Halford Cycle, 46/-; Hailey's Motors, 7½; Harper Bean, 4/1½; Hughes Engineering, 24/6; Hooper, 25/-; Do. Wheel, 29/6; James Cycle, 15/-; Leyland Motor, 3/6; Leyland Rubber, 20/-; Lucas (Jos.), 35/6; Mandley, 6/6; Metal Products, 5/-; Morris Motors, 4/6; New Hudson, 16/6; Riley (Coventry), 6/9; Rolls Royce, 24/6; Rovers, 21/4½; Rudge-Whitworth, 22/6; Do. Pref., 5/-; Sankey, 5/7½; Do. Pref., 10/7½; Do. Def., 11/7½; Singer and Co., 23/-; Smith (S.) and Sons, 4/1½; Smith's Stamping, 23/-; Standard Motor, 37/6 x.d.; Star Engineering, 24/6; Stepney Spare Wheel, 29/6; Stevens (A. J.), 26/3; Straker Squire, 9d.; Swift, 12/3; Do. Pref., 15/-; Triumph, 30/6; Vanderveil (W. A.) and Co. Pref., 4/6; Vauxhall Motor, 7/6; Vulcan Motor, 3/-; Wolseley Motor Pref., 8/3; Wrigley (J. S. J.), 3/6; Dunlop Rubber, 9/-; Do. 6 p.c. Pref., 18/9; Do. B Pref., 15/6d.; Turrett Tyre Ord., 14/6; Do. Pref., 13/-; Do. Def., 26/6; Tyre Investment, 8/6.

PRICES OF RECENT ISSUES.

Aerated Bread 6½ p.c. Pref. (11/-paid), 6/6-1/6 prem. Bengal Nagpur 5 p.c. Deb. (fully paid), 100-1½. Bryant and May 5 p.c. Debs. (£5 paid), 1½ prem. Calcutta Improvement Trust 6 p.c. Debs. (£5 paid), 4/6 dis. Celtebec Holdings and Investment 7 p.c. Debs. (£50 paid), 4-3 dis. Central London Railway 4½ p.c. Deb. (£5 paid), 1½ prem. City and South London Railway 4½ p.c. Deb (£5 paid), 2-1 dis. County of London Electric Ord. (7/6 paid), 3/9-4/3 prem. County of London Electric 6 p.c. Pref. (5/- paid), 1/9-3/3 prem. Crosses and Heatons 6½ p.c. Debs. (£25 paid), 6/- dis. Daily Mail Trust 7 p.c. Debs. (£50 paid), 5½ prem. Empire Paper 6½ p.c. Debs. (fully paid), 100-3½. Greater Prague 7 p.c. Debs. (£5 paid) (fully paid), 85-4. India 4½ p.c. (£5 paid), 2-1 dis. Inverask Paper 8 p.c. Pref. (12/6 paid), 9-4 dis. Lancashire Paper 6½ p.c. Debs. (£25 paid), par-2 prem. London Electric Railway 4½ p.c. Deb. (£5 paid), 1-1 dis. Platt Brothers Ord. (fully paid), 45/9-44/3. Platt Brothers 7 p.c. Pref. (fully paid), 33/6-34/-. Tata Iron and Steel 7 p.c. Debs. (fully paid), 95-6.

FINANCIAL PARAGRAPHS.

In a circular addressed to the shareholders the directors of Wolsey, Ltd., state that the adverse balance at December 31, 1921, after the adjustment of taxation, amounted to £221,957, less the balance to credit of capital reserve account, £25,022, leaving a deficit of £196,935 to be dealt with. The Board have come to the conclusion that the adjustment of the position in order to enable the first available profit to be appropriated in the payment of dividends should not be longer delayed, and they are pleased to report that the holders of the vendors' shares agree to the following scheme:—The loss of £196,935 is to be written off 207,300 vendors' shares by reducing each of these shares by 19/- per share, leaving 207,300 Ordinary Shares of 1/-, and calling these shares "B" Ordinary Shares, which will have the right to share in the profits available for distribution on the footing that the "B" Ordinary Shares shall rank for dividend as if they were fully paid up "A" Ordinary Shares. None of the rights of the Preference shareholders will be affected by the reduction proposed.

The offer of J. P. Restaurants to take over the management of Lockharts, Ltd., has been turned down by the directors of the latter company, who intend carrying out the provisional agreement with the Aerated Bread company for the sale of the Lockharts undertaking on terms which will provide 12/- for Preference Shares and 1/6 for Ordinary Shares. It will be recalled that the original scheme provided for only 1/- per share to the Ordinary shareholders.

With reference to statements that have appeared in the Press regarding the closing down of the Knight Central Mine early next year, we understand from the Central Mining and Investment Corporation, Ltd., that a circular which was published in Johannesburg on 3rd November will be issued forthwith by the London office of the company. It will be seen that the discontinuance of operations is due to the exhaustion of payable ore, and that the question of wages, to which reference has been made, plays no part in the decision. Nothing is known of the alleged recommendation by the Mining Industry Board that the rates of wages should be increased.

Secretary to the Treasury Mellon announced that the United States public debt has been reduced from 26,596,701,000 dollars, when the debt was highest on August 31st, 1919, to 23,077,785,000 dollars on October 31st, 1922.

TRAFFICS.

East India Traffics.—October, £3,737; decrease £357. Canadian Pacific Railways.—Period to October 31 (ten days), $7,410,000; increase $50,000. Mexican Railways.—Period to October 21 (ten days), $375,500; decrease $155,400. United Electric Tramways of Greater Vigo.—October, £51,325; increase £4,598. G.I.P.—Week to October 29, Rs.9,515,200; increase Rs.34,600.

Captain Murphy, of the national forces, was badly injured in an accident to a Crossley tender, which ran into a barricade of stones on the Boyle-Athlone road near Boyle.

LONDON MONEY MARKET.

LOANABLE SUPPLIES INCREASED.

An advance to 2½ p.c. from 2 p.c. was made in the selling rate for supplementary three months' Treasury bills on tap on Saturday, this being in conformity with the results of Friday's tenders. At first loanable credit was rather usable, with week-end money 2 p.c., but with some of the banks buying December bills at 2½ to 2¾ p.c., supplies increased, and accommodation was offered at 1½ p.c. rather freely. Fixtures were going on at 1½ p.c. Transactions, apart from the buying of Decembers already mentioned, were restricted in discounts, and the tendency was steady. January and February Treasuries were sellers at 2¼ p.c., with buyers few, and fine three months' Bank bills were 2½ p.c. to 2¼, most houses quoting the higher figure. Four months' paper was called 2½ to 2⅝ p.c., and six months 2¾ p.c.

Bank Rate (Discount charged July 13, 1922), 4%

30 days (fine)	2¼	2⅛		
3 months	2⅛	2⅛	Trade	3
4 months	2⅛	2⅛	"	3½
6 months	2⅛	2¼	"	3¾
Loans to brokers day-to-day				2
" for a week				1¾
Deposit allowance Banks at call				1
" Discount houses, at call				1
" " At notice				1½

The foreign exchanges were quieter and fluctuations in rates were less violent. Marks touched 27,500, but closed practically unchanged at 26,425 to the £, while francs, after touching 65.25, left off at 64.96, being slightly weaker on the day. A slight improvement to 67,250 occurred in Polish marks, but Greek drachmas continued on offer up to 280 to the £. Sterling on New York was steady at 4.46¾ dollars. China exchanges remained weak.

Bar silver receded ½d. to 33½d. per ounce spot, and 33½d. for forward delivery. The following are closing quotations:—

—	November 4.	November 3.	Normal Rate.
Alexandria	97½	97½	97½
Amsterdam	11.38 11.39¾	11.38 11.39	12.10
B. Ayres	44½ 44¾	44½ 44¾	47.58
Barcelona	29.00 30.00	29.29 29.25	25.22
Berlin	26,250 26,500	26,500 27,500	20.40
Bombay	1/3⅝ 1/3⅞	1/3⅝ 1/3½	1/4½
Brussels	70.00 70.05	69.70 69.80	25/22½
Calcutta	1/3⅝ 1/3¼	1/3⅝ 1/3⅛	1/4
Christiania	24.44 24.47	24.43 24.48	18.15
Copenhagen	24.16 24.15	24.13 24.20	18.15
Cscho-Slov	141 142	140 143	—
Finland	163 165	163 168	25.22½
Germany	2.45 260	2.25 2.40	25.22½
Hong Kong	2/5⅛ 2/5⅞	2/5⅝ 2/6	—
Hungary	10,500 12,000	10,500 12,000	—
Italy	103¾ 106½	103 106½	25.22½
Lisbon	2¼ 2⅝	2⅝ 3⅛	53/8d.
Madrid	29.27 29.30	29.24 29.29	25.22½
Montreal	4.46¾ 4.46¾	4.46¾ 4.46¾	4.80
Montevideo	42 42½	41¾ 42¼	51d.
New York	4.46¾ 4.46¾	4.46¾ 4.46¾	4.86
Paris	64.95 65.50	64.80 64.90	25.22
Poland	65,000 70,000	60,000 65,000	—
Portugal	5/- 6/-	5/- 6/-	108/-
Roumania	705 725	725 735	—
Shanghai	3/3 3/3⅛	3/3½ 3/4⅛	—
Singapore	2/4⅜	2/4⅜	2/4⅛
Stockholm	16.50 16.60¼	16.54 16.59	16.15
Switzerland	24.94 24.97	24.80 24.85	25.22
Valparaiso	38.60	38.90	18.35
Vienna	325,000 345,000	328,000 330,000	—
Yokohama	2/0⅛ 2/2	2/1⅛ 2/2	24.8

To-day's *Times'* quotation for the German mark is 26,375.

DIVIDENDS AND REPORTS.

SHEAF STEAM SHIPPING.—Dividend of 5 per cent., less tax.

SEMENYIH RUBBER ESTATE.—Dividend of 5 per cent., less tax.

LINCOLNSHIRE PROPERTY BUILDING AND GENERAL FINANCE.—Dividend of 5 per cent., less tax, 19/9 (Th.).

ILLINGWORTH, MORRIS, AND CO.—Interim dividend on Ord. Shares of 5½ per cent., actual, less tax.

LONDON "EXPRESS" NEWSPAPER.—Accounts for the year to June 30 has show a profit of £5,864, which, added to balance carried forward, leaves £6,990.

WILKIE AND SOAMES.—After payment of the usual dividends, accounts for the year to June 30 last show a balance at credit of profit and loss of £1,872, which it is proposed to carry forward.

ANGLO-ISRAEL BANK.—AUSTRALASIAN BANK.—Further 5 per cent., making 10 per cent. of 10 per cent. for the year, free of tax. The Board recommend that each of the present issued shares of £25 each (£12 10/- paid and £13 10/- uncalled) be subdivided into five shares of £5 each (£2 10/- paid and £2 10/- uncalled), and the unissued shares of £25 each be subdivided into shares of £5 each. The Board also recommend that they be empowered to increase the authorised capital of the bank from time to time from £3,000,000 to an amount not exceeding £5,000,000.

RAND PROFITS FOR OCTOBER.

East Rand Proprietary £11,227 (£3,336); City Deep, £74,330 (£265,858); Con. Main Reef, £15,855, (£12,534); Crown Mines, £96,534 (£95,884); Durban Roodepoort Deep, £6,499 (£5,739); Ferreira Deep £15,596 (£11,116); Goldenhuis Deep, £5,557 (£3,703); Kaiser Central, £4,733 (£3,802); Modderfontein East, £91,154 (£54,067); Modderfontein, £149,671 (£144,917); Nourse Mines, £13,904 (£20,580); Robinson Gold £2,236 (£10,856); Rose Deep, £12,917 (£13,310); Village Deep, £19,163 (£17,644); Wolhuter, £4,965 (£3,067).

(Profits for September are given in parentheses.)

WHAT IS LINEN?

NECESSITY FOR LEGAL DEFINITION.

TRADE OUTLOOK IMPROVING.

(FROM OUR OWN CORRESPONDENT.)

BELFAST, Saturday.

The question, "What is linen?" is now agitating the linen industry in the North of Ireland, and it is not improbable that steps will be taken in the near future to have the commodity legally defined as regards piece fabrics. The term "household linens" is very loosely applied, and in the minds of many people simply any fabric for household requirements, made as a cotton or "unions," in which there is only a proportion of flax. From immemorial fine linen has been looked upon as a flax fabric, and the selling of cottons or goods with a cotton mixture is regarded as a misuse of the term linen, and also a deception upon the public. Only a small proportion of the public can differentiate between linen and cotton mixture goods, and in their interest, as much as in the interest of the linen industry, it is contended that there should be some legislative limit applied, so that linen might be definitely known as flaxen fabrics, and that even in the case of "unions" the proportion of cotton in its composition should be clearly stated. The Irish Linen Society some years ago instituted a trade mark in the hope of providing some guide to the public, and prevent them from being imposed upon, but the existence of this official seal is not sufficiently well known. It is recognised that the trouble is one which is difficult to avoid. So loosely is the term "linens" applied that in fully 75 per cent. of the advertisements of household linen it might be construed that the articles offered for sale are cotton instead of flax fabrics with their greater endurance. It is admitted that there is no real intention to deceive, but it is due entirely to the fact that the public now class practically all household goods under the category of linen, and that cotton towels and sheets, as well as linen, are known by the term pure linen damask, are all embraced incorrectly in the one term "linens." It is not improbable that the question, "What is linen?" may occupy as much attention in the near future as the "Why?" and "What are hippers?" did a few years ago.

AN IMPROVING TONE.

It is gratifying to record that the improvement in the linen industry is being steadily maintained, and buyers are displaying more confidence than they have done for a long time. The amount of bulk buying, however, is not large, and it is expected that there will be no really settled conditions until the question of raw

McMULLAN & CO.'S FURNITURE AUCTIONS, EVERY TUESDAY AND FRIDAY.

ON TO-MORROW (TUESDAY), AT 30 BACHELOR'S WALK,

WE WILL SELL BY AUCTION A LARGE COLLECTION OF

SUPERIOR ANTIQUE AND MODERN HOUSEHOLD FURNITURE AND EFFECTS,

COMPRISING:

Walnut and Oak Glass-backed Sideboards, two Antique Mahogany Sideboards; Nine-piece Mahogany Dining Suite, in Morocco Leather; Suite of Walnut and Oak Dining Chairs, Mahogany and Oak Dining Tables; Mahogany Arm Chair, in Morocco Leather; Brass and Copper Kerb Suites, Mahogany and Walnut China Cabinets; Seven-piece Inlaid Drawingroom Suite, in Silk Tapestry; Three-piece Chesterfield Suite, in Silk Tapestry; large Divan Three-piece Chesterfield Suite, in French Tapestry, with Loose Cushions; Seven-piece Divan Drawingroom Suite, in Moquette Velvet; Antique French Gilt Chairs, in Silk Tapestries; two Antique French Painted Chairs; Walnut-framed Settee, in Genoa Velvet; Occasional Chairs and Tables, large Gilt Wall Mirrors, Adam-style Gilt Glasses, Louis and Oval Inlaid Mahogany Overmantels; Pictures, Engravings, Decorative China, Mantel Clocks, two massively and finely-Carved Chippendale Hall Tables, Grandfather's Clocks; Dinner Gong, in Oak Frame; Antique 9ft. Chippendale Bookcase, fitted with 10 Drawers, cost over £100; Antique Mahogany Secretaire, Antique White and Gilt French Bookcase, 4ft. Mahogany Bookcase; Metal Hall Stand, Oak Stick Stand;

SEVEN BEDROOM SUITES, IN INLAID MAHOGANY, OAK, SATIN AND DARK WALNUT, IN VARIOUS SIZES AND DESIGNS;

Lady's large Antique Inlaid Mahogany Wardrobe, in perfect condition, cost £70; Gentlemen's Antique Mahogany Wardrobes, Satin Walnut Wardrobe, Satin Walnut Duchess Pair, Antique Mahogany Bow-fronted Chest of Drawers, four Mahogany Chests of Drawers, Mahogany Dressing Tables and Washstands; Inlaid Mahogany, Oak, and Black and Brass Bedsteads; All-Hair and Feather-wire Mattresses; Kitchen Tables and Chairs; large Oval Pot, 12 gallons; Corporation Dust Bins; Singer's Sewing Machine, cost £12; Invalid's Chair, on Wheels;

INDIAN & AXMINSTER CARPETS, IN SIZES 16 x 14, 13 x 12, 12 x 12, 12 x 9; MATS, RUGS, LINOLEUM; CASH REGISTER;

PIANO, BY COLLARD AND COLLARD; ORGAN, BY DEBANE, PARIS; TWO HARMONIUMS, GRAMOPHONE and RECORDS, &c.

ON VIEW FROM NOON TO-DAY. AUCTION TO-MORROW (TUESDAY). ORDER OF SALE—CARPETS, 12.30 O'CLOCK; PIANO, 2.30 O'CLOCK. 'PHONE 2337.

ATTRACTIVE FURNITURE AUCTION AT 46 YORK ROAD, RATHMINES.

WE HAVE BEEN FAVOURED WITH INSTRUCTIONS FROM THE OWNER TO SELL BY AUCTION,

ON WEDNESDAY NEXT, 8TH NOVEMBER,

ON THE ABOVE PREMISES,

THE ENTIRE HOUSEHOLD FURNITURE AND EFFECTS,

COMPRISING: Magnificent Upright Grand Piano, in Rosewood Case, by Seiler, Leipzig; Piano Seat, Gramophone and Records; 4ft. 6in. Mahogany Enclosed Lamp-desk-top China Cabinet; Three-fold Walnut-frame Draught-Screen, with Needlework Panel; Walnut Sofa and Window Tables; Fold-up Tables, with Painted Tops; Bamboo and Occasional Tables, Inlaid Mahogany and French Gilt Occasional Chairs, Walnut-frame American Rocking Chairs, Fold-up Chairs, Carved and Plain Jardinieres Stands, Wicker and Metal Jardinieres, Plants; 6 Mahogany-frame Dining Chairs, in Leather; Mahogany-frame Couch, in Leather; Mahogany-frame Arm and Easy Chairs; well-made Oak Enclosed Pedestal Sideboard, with large Mirrored Back; Oak Screw-expanding Dining Table, with Extra Leaves; Walnut Enclosed Pedestal Wash-stand, Bone-china Toilet Service, with Leather-cloth Top; Oak Two-decker Cellarette, Inlaid Rosewood and Gilt-frame Mantel Mirrors, Walnut Whatnots, Papier-mache and Oak Two-handle Trays, Brass Kerbs, Fire Dogs and Brasses, Brass-mounted Ash Pans, Brass-rail and Metal Fenders, Fire Steels, Brass-mounted Coal Vases; Mahogany Folding Card Table, Sewing Table, Nests of Tables, Inlaid Rosewood and Walnut Writing Cases and Workboxes, Leather-covered Dressing Case; Satin Walnut Bedroom Suite; Satin Walnut Dressing Chest, with Reflex Mirrors; Pedestal Washstand, with Marble Top; White Enamelled Washstands, Mahogany and Pine Chests of Drawers, Wardrobes, Mahogany Dressing Table, Toilet Glasses and Ware, Mahogany and Stained Towel Rails; Oak, Black and Brass Bedsteads, Wire and Curled-Hair Mattresses, Bedding; Fire Screens; Upholstered Wicker Arm Chairs, Cane Reclining Chair, Bedroom Chairs, Footstools; Dark Oak Carved Hall Stand, Mahogany Hall Chair, Hall Rack, Barometer; Brass Table Gong and Beater; Brass Coal Tray, on Nickel-wood Stand; Chenille Portiere Curtain and Rod; Brass Electroliers, Brass Hall Light, Electric Pendants; Bordered Axminster, Oriental, and Tapestry Carpets, Axminster Stair and Landing Carpeting, Stair Rods; Brass Saver Window Poles, Spring Roller Blinds; Oil Paintings, Oleographs, Engravings and Prints; Oriental China Plaques, Vases, Ornaments; Lace Curtains, Axminster Hearth Rugs, Skin Rugs and Mats, Axminster Slip Mats; Spring-top Mangle, Kitchen Dresser and Tables, Kitchen and Benkwood Chairs Culinary Utensils, Linoleum; Kitchen Clock, Shaped Door Mat, Bordered Brush Mats, Wall Mirrors; Garden Seats, Lawn Mower, Garden Tools, &c., &c.

AUCTION WEDNESDAY NEXT, 8th NOVEMBER, AT 12 O'CLOCK SHARP. Terms—Cash and Five per cent. Fees. 'PHONE 2337.

McMULLAN & CO., AUCTIONEERS, 30 BACHELOR'S WALK.

FURNITURE ON VIEW TO-DAY, 10 TO 5 O'CLOCK. BELLA VISTA, STRADBROOK, BLACKROCK, SALE TO-MORROW (TUESDAY), & FOLLOWING DAY.

HIGHLY MANUFACTURED FURNITURE, DONEGAL AND AXMINSTER CARPETS, TAPESTRY AND DAMASK CURTAINS, BILLIARD TABLE, OUTDOOR EFFECTS, AND MOTOR CAR.

HAVING SOLD THE RESIDENCE,

WE ARE FURTHER FAVOURED WITH INSTRUCTIONS TO SELL BY AUCTION, on the Premises, on the above date, the entire costly furniture and appointments, comprising as follows—Magnificent Chippendale Mahogany China Cabinet, ditto Bureau, with inlaid fittings; Ebony and Walnut Inlaid Quadrant End Cabinet, Chesterfield Sofa in Velvet Pile, Armchairs in Tapestry; Suite of Enamelled Panel Bach Chairs in Satin, Inlaid Walnut and Shaped Occasional Tables, Gilt Frame Mirrors, Embroidered Damask and Tapestry Curtains, Four Stately Donegal and Axminster Carpets, Table Glass and China, Solid Oak Frame Billiard Table 7ft. x 3ft. 6in., with Cues and Set of Billiard Balls; Gramophone and Records, Antique Inlaid Mahogany Grandfather Clock, by Kenny, Trim; Oak Hallstand, Long-case Barometer, Mahogany and Canvas Brass Rods, Superb manufactured Walnut Bedroom Suite, specially made Enamelled ditto Suite, All Brass and Mahogany and Walnut Bedsteads, Mirror Door Wardrobes, Mahogany Bracketed Wardrobe, Kitchen Furniture and Utensils, Wringer, Morrison 25/- Washing Machine, Gas Cooker, OUTDOOR EFFECTS, Greenhouse Plants, Shark's Lawn Mower, Garden Tools, Rubber Tyred Trap, by Alesbury Brothers, new Hood and Harness, Bay Pony, 7 years, quiet in harness; Spring Cart, Shorthorn Cow, Poultry, Potatoes, Turnips and Mangolds, 4 Tons Old Meadow Hay. ROVER MOTOR CAR, 1914, 5 seater, 5 Dunlop Tyres.

On view day previous, 10 to 5 o'clock. Admission by ticket one shilling. Terms cash and 5 per cent. fees.

BATTERSBY & CO., AUCTIONEERS.

LAWLOR, BRISCOE, & CO.'S AUCTION.

AUCTION OF HIGH-CLASS PEDIGREE ORNAMENTAL TREES, FLOWERING SHRUBS, STANDARD ROSES, &c., ON FRIDAY NEXT, AT 12 O'CLOCK, IN OUR ROOMS, 34 and 35 LOWER ORMOND QUAY. List on application.

8 HOLLYBROOK ROAD, CLONTARF.

AUCTION OF THE COMPLETE CONTENTS, HOUSEHOLD FURNITURE, CARPETS, PIANO (J. B. CRAMER), ON TUESDAY, NOVEMBER 14TH, 1922, 12 O'CLOCK, ON THE PREMISES.

THE USUAL WEEKLY AUCTION OF FURNITURE AND EFFECTS WILL BE HELD ON NEXT THURSDAY, IN OUR SALEROOMS, 34 and 35 LR. ORMOND QUAY, AT 1.30 P.M.

LAWLOR, BRISCOE, & CO., LTD., AUCTIONEERS AND VALUERS.

ON VIEW TO-DAY, SALE TO-MORROW (TUESDAY) AND FOLLOWING DAY. DUN LAOGHAIRE—4 CLARINDA PARK, E.

HOUSEHOLD FURNITURE, PIANO (as new), by Pigott; SHEFFIELD & ELECTRO-PLATED WARE.

MESSRS. TALBOT COALL and SON having Sold the House, have been instructed to SELL BY AUCTION the SUPERIOR HOUSEHOLD FURNITURE AND EFFECTS, including:—A Mason Ware Dinner Service, complete, of the highest quality; Mahogany Chippendale Design and Walnut Cabinets, Carved and Glass-panelled Wash-stands, Inlaid Occasional Chairs, Arm and Easy Chairs, Ditto in Tapestry, Walnut Cheffonier, Clocks, Brass Curb Suites, Occasional Tables in Walnut and Mahogany, Brass Benaco Tray, Axminster Carpets, Window Hangings, Decorative China, Paintings by N. Hart Brown, W. H. Davis and others, Dining Tables, Walnut Dining Chairs, heavily Carved Black Oak Sideboard, Books, Mahogany Pedestal Writing Table, Dinner Waggon, Brass-mounted Bedsteads, Bedding, Satin Walnut and Enamelled Suites, first-class Mahogany and Walnut Bedroom Furniture, Axminster, Hall and Stair Carpet, Linoleum, Carved Oak Hall Stand and Chairs, Oak-framed Averoid, Mahogany Hall Table, Model Ship in Glazed Case, Kitchen Furniture, Mangle, Vacuum Cleaner, Supper or Dinner, Tea and Dessert Services; Table Glass, Theodolite, Microscopes, etc., etc. ORDER OF SALE—TUESDAY, DININGROOM, MORNING ROOM, DRAWINGROOM. WEDNESDAY: BASEMENT, BEDROOMS, HALL AND STAIRCASE. Sale 12 o'clock each day.

TALBOT COALL & SON, AUCTIONEERS, DUN LAOGHAIRE.

FURNITURE SALE, AT ROOMS, 16 PARNELL (RUTLAND) SQUARE, WEDNESDAY NEXT, 8TH INST., AT 12 O'CLOCK P.M.,

Embracing:—Drawing and Diningroom Suites, Washstands, Dressing Tables, Hall Stands, Oak Kneehole Desk, with drawers; several Mahogany Wardrobes, Double and Single Beds, Mattresses, Pillows, Bolsters, Blankets, etc.; two superb Gilt Louis Chairs, nice selection of high-class Plated Ware, Toilet Ware, Dinner Service, and other Delph; several Figures in Bronze, including small Pair Marlay Horses; several Busts and Groups in Marble, Carpets, Curtains, a neat lot of Decorative and other China, Glass Shades etc., etc. ON VIEW ALL DAY TUESDAY. Terms—Cash, and 5 per cent. Fees.

WALSH, BECKETT & CO., AUCTIONEERS AND VALUERS, 16 PARNELL (RUTLAND) SQUARE, DUBLIN.

COUNTY OF MEATH.
TOWN OF TRIM.
IMPORTANT SALE OF
FULLY-LICENSED PREMISES,
WITH GROCERY, HARDWARE AND DRUGGIST BUSINESS ATTACHED.

MESSRS. W. J. FEELY and CO have been favoured with instructions from George Plunkett, Esq. (who is giving up business), to SELL BY PUBLIC AUCTION, AT THE COURTHOUSE, TRIM, On SATURDAY, 25th day of NOVEMBER, 1922, At the hour of One o'clock,

All his Interest and Goodwill in the Premises in Market street, Trim, with the Seven-Day Retail Publican's Licence attached, and the Grocery, Hardware, and Druggist Business carried on therewith.

The Premises have a very large frontage to Market street. The building contains three storeys, and is well fitted up for the carrying on of an extensive trade. It contains—On ground floor: Shop, bar parlour, sittingroom, kitchen, storeroom for hardware goods, etc. Upstairs—Seven bedrooms.

The Out-offices consist of good stabling, with a large cattle shed and stores, with gateway entrance. There is a good haggard attached.

All the buildings are in excellent repair.

The Premises have been in the possession of the Vendor's family for over 70 years, during which time a huge business connection has been established.

The Premises are held at the annual rent of £18 18s. 0d.

The Poor Law Valuation is £21 0s. 0d.

Terms—A deposit of One-fouth the Purchase Money to be paid at Sale, together with 5 per cent. Auctioneers' Fees, and balance on completion of Sale.

For further particulars apply to
F. C. O'REILLY, Solicitor, Trim, County Meath; or to
W. J. FEELY & CO.,
Auctioneers and Valuers, etc.,
CENTRAL HOTEL, MARKET STREET, TRIM, CO. MEATH.

COUNTY OF MEATH.
IMPORTANT SALE OF
PRIME FARM OF LAND,
Adjacent to the
TOWN OF TRIM.

MESSRS. W. J. FEELY and CO have been favoured with instructions from the Owner to SELL BY PUBLIC AUCTION, AT THE COURTHOUSE, TRIM, On SATURDAY, the 18th day of NOVEMBER, 1922, at the hour of One o'clock,

All that Farm of Land situate at Scurlogstown, Trim, containing 30a. 3r. 10p., or thereabouts, held as a yearly tenancy at the annual rent of £21 10s. 0d. The Poor Law Valuation is £27 5s. 0d.

The Lands, which are well sheltered, fenced, and watered, are conveniently situated about two miles from the town of Trim. They are of excellent quality, capable of finishing and fattening cattle and form a most desirable investment.

There is a comfortable Dwellinghouse on the lands.

Terms—A deposit of One-fourth the Purchase Money to be paid at Sale, together with 5 per cent. Auctioneers' Fees, and balance on completion of Sale.

For further particulars and Conditions of Sale apply to
F. C. O'REILLY, Solicitor, Trim; or to
W. J. FEELY & CO.,
Auctioneers and Valuers, etc.,
CENTRAL HOTEL, MARKET STREET, TRIM, CO. MEATH.

STORE CATTLE SALES EVERY THURSDAY.
R. & J. WILKINSON,
40/41 PRUSSIA STREET, DUBLIN.

COUNTY KILDARE—OSBERSTOWN, NAAS.

IMPORTANT SALE OF VALUABLE COLLECTION OF

HOUSEHOLD FURNITURE AND EFFECTS,

HARNESS PONY, HARNESS, LIVE STOCK, AND FARM PRODUCE; CARPENTER'S AND ENGINEER'S TOOLS, 2 H.P. PETROL ENGINE, &c.,

SUBSCRIBER has been favoured with instructions from H. B. ALEXANDER, Esq., to SELL BY AUCTION, at his Residence, OSBERSTOWN, NAAS, on FRIDAY, NOVEMBER 10th, 1922, at 11 o'clock sharp, the VALUABLE COLLECTION OF ANTIQUE AND MODERN HOUSEHOLD FURNITURE AND EFFECTS, comprising:—Hat Rack and Umbrella Stand, Seat Fender, 2 Chesterfields, several Carpet Squares, Inlaid Centre Tables, small Card Tables, several Mahogany Dining and other Tables; 1 dozen Diningroom Chairs, Dumb Waiter, Ladies' Chairs, Upholstered Armchairs, several Wicker Armchairs, Fire Screens, Massive Oak Writing Table, complete with Letter File Drawers; Mahogany Bookcase, quantity of Books, Reading Lamps, beautiful Bedroom Suite in Pitch Pine, 2 Massive Linen Presses in Mahogany, several superior Wardrobes, Chests of Drawers, Dressing Tables, Washstands in Mahogany, Mahogany Bedroom Pedestals, several Single Bedsteads, brass railed, complete with Wire and Hair Mattresses; Fenders and Irons, 4-fold Screens, Towel Rails, Bedroom Chairs, Bedroom Ware, Marble-top Washstands, Duchesse Dressing Tables, Fibre Door Mats, Cretonne Curtains, Pole and Rings, Dressing Mirrors, Carpet Sweepers, Deck Chairs, Swinging Garden Seat, Lady's Cycle, quantity of Plants in Pots, Oil Stoves, several Deal Presses, Wardrobes, Dressing Tables and Washstands, etc.; Corner Seats and Cushions, Kitchen Dresser, Kitchen Chairs and Tables, large quantity of Kitchen Utensils, Delph, etc.; quantity of Engineer's and Carpenter's Tools, 3 Step-Ladders, Bamford's Chaff Cut.-er, Back-to-back Trap and Harness, Pony, Lawn Mower, Smith's Forge, Canoe, Boat, Donkey and Cart, Lawn Roller, Stone Roller, Garden Tools, Burnan Clipping Machine, 7 Saddle Brackets, quantity of Stable Requisites, Oat Bins, quantity of Timber and Wire Netting, 2 h.p. Petrol Engine, 4 Ton Potatoes, 10 Tons Mangolds, 28 Drills Turnips, 1 Two-year-old Heifer, 2 Two-year-old Bullock, 5 1½-year, Bullocks and Heifers, 2 Springers, 1 Springer (calve December), 1 Stripper, and other lots too numerous to mention.

SALE WILL COMMENCE WITH STOCK AND OUTSIDE EFFECTS.

Admission to Sale 1/-, which will be refunded to purchasers.

MICHAEL FITZSIMONS, AUCTIONEER, &c., NAAS.

N.B.—Osberstown is situated 1 mile from Sallins and 2 miles from Naas.

SALE THIS DAY (IN CONTINUATION). MESSRS. JAMES HILL & SON, 10, 11, AND 12 BACHELOR'S WALK.

WILL CONTINUE THE SALE BY AUCTION OF THE COLLECTION OF

USEFUL HOUSEHOLD FURNITURE, PICTURES, PAINTINGS, ENGRAVINGS, & ORNAMENTAL EFFECTS

(AS ALREADY FULLY ADVERTISED ON SATURDAY LAST).

Purchasers to pay 5 per cent. Auction Fees.

Sale commences at 1 p.m. sharp.

JAMES HILL & SON, AUCTIONEERS AND VALUERS, 10, 11, 12 Bachelor's Walk.

SALE THIS DAY AT ONE O'CLOCK.

10 GARVILLE ROAD, RATHGAR

TO-DAY (MONDAY), 6th NOVEMBER.

Compact, non-basement House, in modern condition, good neighbourhood, beside trams. Held for about 90 years at £4 per annum. For Sale, with possession, by Auction at the Estate Salerooms, 17 Merrion row, at one o'clock. This House is fitted with electric light and gas, and contains 2 sitting, 4 bedrooms, maid's room, bath, hot linen press, with copper cylinder, pantries, tiled kitchen, garden, etc.

Seen any day by appointment with the Auctioneers.

Further particulars and conditions of Sale from H. T. DIX and SONS, Solicitors, 24 Clare street; or

JAMES ADAM & SONS, Auctioneers,
17 MERRION ROW and 19 STEPHEN'S GREEN.

14 HEALTHFIELD ROAD, TERENURE.

TO-MORROW (TUESDAY), 7th NOVEMBER.

AUCTION SALE of SUPERIOR MODERN FURNITURE and CARPETS, in bright, clean new condition, comprising:—Brass and Iron Bedsteads, Wire Mattresses, Oil Convex Mirror; Couches, and pair of Divan Easy Chairs in velvet, Occasional Chairs and Tables; Mirror Brackets, Walnut Dining-room Furniture, 6ft. Mirrored Sideboard, 8ft. Telescope Dinner Table, Overmantel and 6 Dining Chairs; Pr. Mah. Arm Chairs, Walnut Breakfast Suite in Tapestry, and small Telescope Dinner Table; Chenille Table Covers; Plush and Lace Curtains; Axminster, Brussels, and other Room and Stair Carpets, Brass Angle Rods, Brass, Copper, and Steel Fenders, Brasses, Coal Boxes, and Fleece and Axminster Rugs; Engravings and Pictures; Marble and Mantel Clocks; Oak Hall Stand; Linoleums; American and Satin Walnut Bedroom Suites, with 6ft. Wardrobes and Pedestal Duchess Toilet Tables, Mah. Mirror-Door Wardrobe and Duchess Pair Toilet Tables; Mah. and Walnut Chests of Drawers; All-Brass and B. and I. Double and single Bedsteads, Spring and Hair Mattresses and Bedding, Toilet Ware, P. and C. and Chamber Tables, Presses; Kitchen Mangle Tables and Utensils; Wright's "Eureka" Enamelled Cooker; Dinner, Breakfast, and Tea Ware, Table Glass, Toilet Presses; Lawn Mower, etc. On View Morning of Sale, No. 14 is Sold, Auctioneer Starts Promptly, 7th November, at 12 o'clock. Purchasers to pay 5 per cent. Auction Fees.

JAMES ADAM & SONS,
Auctioneers and Appraisers,
17 MERRION ROW and 19 STEPHEN'S GREEN.

TERENURE. 14 HEALTHFIELD ROAD,

TO-MORROW (TUESDAY), 7th NOVEMBER.

MOST ATTRACTIVE RESIDENCE,

with possession in spotless condition, inside and outside, needing not a penny outlay, and ready for immediate occupation. Situate in the county, and benefiting by county rates; adjoining the tram, with fine open situation at rear. The plan is of the most modern, side entrance, no basement, good entrance hall, 3 sittingrooms (two with wide folding doors and one with entrance to garden), tiled kitchen and scullery with pottery washup, pantries, larder etc. all on ground floor; upstairs are 4 bedrooms, maid's room, hot linen press with copper cylinder, bathroom, with porcelain enamel bath and wash basin, and a separate apartment w.c. hot water throughout. Pretty grates and mantels; telephone. Outside is a good garden with fruit trees, finely constructed greenhouse, 30' x 10', iron fronted, heated; brick-built coal cellar, w.c. The entire equipped, fitted, and decorated in exceptionally good taste and in fine order.

Held for 200 years from 1922, at £9 9s. per annum.

FOR SALE BY AUCTION, ON THE PREMISES, immediately preceding the Sale of the Furniture, at 12 o'clock noon.

Seen by appointment with Auctioneers. Full particulars and Conditions of Sale from VINCENT and BEATTY, Solicitors, 62 Dame street; or

JAMES ADAM & SONS,
Auctioneers,
17 MERRION ROW and 19 STEPHEN'S GREEN.

ADAM'S SALEROOMS, 19 STEPHEN'S GREEN, N.

THURSDAY, 9th NOVEMBER.

AUCTION SALE OF HIGH-CLASS MODERN FURNITURE, JEWELLERY, etc., comprising, briefly:—ANTIQUE FURNITURE:—Chippendale and Sheraton Dimond-fronted Secretary Bookcases, Sheraton Corner Cupboard, Sheraton Card, Falling-leaf, Falling-end, and Half-circle Tables, Mah. Falling-leaf Dining Table, Sheraton Sideboards, Chippendale ditto, 3 Carved and Gilt Convex Mirrors Carved Chinese Chippendale and Georgian Pier and Mantel Mirrors, Inlaid Commode of Drawers, Mah. Writing Table, 3 Sheraton Knife Boxes, Carved Seats, Cir. 3-tier Waiter, Gent.'s Antique Mah. Wardrobes, Empire Cut Glass Candelabra, Cut Glass Chandelier, Copeland and Staffordshire Dinner Services, Antique Pierced Brass Fenders, Stafts, Figures, etc. MODERN FURNITURE includes fine Mah. Mirror and Plain Back Sideboards, Mah. Telescope Dinner Tables and Dining Chairs, Couches and Settees, Divan and Drawingroom Easy Chairs, Grandfather Mah. Hall Clock, Rhoan China Cabinet, Louis Overmantels, Loo and Occ. Tables, Roll Front Writing Desk, Oil Paintings and Engravings, fine Mah. American Walnut and Oak Bedroom Suites; All-brass and B. and I. Bedsteads, Spring and Hair Mattresses and Bedding; Axminster and Brussels Carpets, Wardrobes and Presses, Deal Bedroom Furniture, Kitchen Mangle, Furniture, and Utensils; Children's Cots, superior Double Perambulator, Long Dinner Service, Table Glass and China; Books, Wearing Apparel; Lawn Mowers, Hose and Tools, Weight Scales, Plate Chests, etc. SILVER Tea and Coffee Set, Spoons, etc.; Plated Tea and Dairy, Sheffield Salvers, Entree Dishes, Coasters, etc. JEWELLERY includes two small 8-Stone Diamond Rings, Diamond and Ruby Rings, Gold Watches, 2 Gold Watch Chains, and 2 Neck Chains, Brooches, Lockets, etc. On View Wednesday, 8th November, 10 till 5; and Thursday, 9th November, at 12 o'clock. Purchasers to pay 5 per cent. Auction Fees.

JAMES ADAM & SONS,
Auctioneers and Appraisers,
17 MERRION ROW and 19 STEPHEN'S GREEN.

PRELIMINARY ANNOUNCEMENT. BARTRA, 4 EGLINTON ROAD, DONNYBROOK.

TUESDAY, 21st NOVEMBER.

And Following Day, at 12 o'clock

JAMES ADAM and SONS have been instructed by Luke Teeling, Esq., who has Sold the Residence, to hold an

IMPORTANT AUCTION SALE OF FINE QUALITY FURNITURE, MOSTLY ANTIQUE, PERSIAN, INDIAN, and AXMINSTER CARPETS and RUGS, OLD MEZZO AND OTHER ENGRAVINGS, OIL PAINTINGS and WATER-COLOURS, OLD CHINA and TABLE GLASS, HOUSE LINEN, and GARDEN IMPLEMENTS, etc. On View Monday, 20th November, 10 till 4. Sale Tuesday, 21st November, and following day, at 12 o'clock. Purchasers to pay 5 per cent. Auction Fees.

JAMES ADAM & SONS,
Auctioneers and Appraisers,
17 MERRION ROW and 19 STEPHEN'S GREEN.

(CONTINUED FROM PAGE 2.)

PREMISES, LANDS, ETC.

DEMESNE, Co. Kildare, well stocked with Rabbits, to Let. Address "Z 1192, Demesne," this office. 5 C

GROUND Floor Office, best position, Westmoreland st.; £80 yearly. Apply Battersby, Agents, 39 Westmoreland st. 31 B

KINGSTOWN—Old established Business Premises, in principal street, for Disposal. Particulars at 72 Upper George's street.

OFFICES, Second Floor, two large rooms; also small Store.—32 Lower O'Connell st., Dublin. 1 A

OFFICES for Letting, Ground Floor, Dame st., fully Furnished; electric light and telephone. Apply F. J. Byrne, Auctioneer, 8 Parliament st. 2 B

PREMISES to Let, suitable Stabling, Garage, Building Sites, Orchard, Garden.—O 1010, this office. 5 C

TO Let, near the North-East Free State Border, a large Estate, with close on 300 acres grazing lands, tenant-right with about 1,000 acres of outer grazing and mountain grazing. There are beautiful pleasure grounds, also large fruit and vegetable gardens, and there, very good Dwellinghouse, with outoffices, including cattle sheds, stables, hay lofts, barns, piggeries, etc., and the whole estate is surrounded by walls, and form a compact desirable holding for an enterprising grazier to occupy at a reasonable rent. The lands are eminently suitable for grazing sheep, cattle, horses, etc. For further particulars apply to E. J. Bodwell, Auctioneer, Dundalk. 5 C

TO Let, for season or longer, well stocked Rabbit Warren in Co. Donegal, near railway; accommodation, etc. Apply Mr. Johnston, Lough Eask Church Hill, Letterkenny. 5 B

£600 Prompt Cash will Purchase spacious Shop and Six Apartments, Yard, rear entrance.—O 970, this office. 5 C

VALUABLE ANTIQUE AND MODERN FURNITURE

FOR SALE BY AUCTION, IN THE RECREATION HALL, SKERRIES, ON THURSDAY, 16th NOV., 1922, At 1.30 p.m.

ADMISSION 1/-

Further particulars from C. H. MURPHY, Auctioneer, SKERRIES, and 4 ST. STEPHEN'S GREEN.

THURSDAY NEXT, 9th NOVEMBER, at One.

11 SOUTH KING STREET. PLANT AUCTION.

A Choice Selection of Plants—FRUIT TREES, ROSES, FLOWERING SHRUBS, from PENNICK'S DELGANY NURSERIES, Apples, Cherries, Currants, Gooseberries, Loganberries, Pears, Plums, Raspberries, Laurels, Climbers. Goods expertly packed and forwarded. View, 11 till 5 o'clock.

ARTHUR JONES & SON, Auctioneers, Valuers, House Agents, DUBLIN AND GREYSTONES.

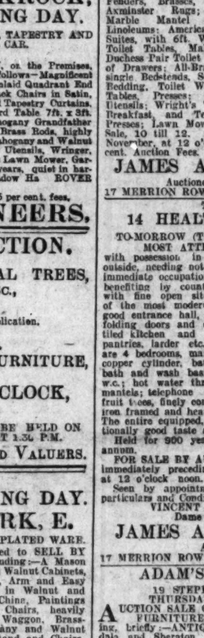

6 DAY SALE OF LADIES' WARM WINTER Underwear and Gloves

Ladies' Cream and Natural Merino Combinations, short and long sleeves. Special 9/11 and 4/11.

Ladies' Cream and Natural All-Wool Combinations, short and long sleeves. 7/11, 8/11, 9/11 to 12/11. O.S. 1/- extra.

Ladies' Cream All-Wool Velvoy Combinations, 11/6, 12/11, 13/11, 14/11 to 23/6. Short and long sleeves. O.S. 1/- extra.

Ladies' Cotton and Wool Cream Ribbed Vests, short and long sleeves, 1/6½, 1/11½.

Ladies' All-Wool Cream Ribbed Vests, short sleeves only, 1/11½. Ditto short and long sleeves, 2/11, 3/11.

Chemise length, 4/11, 5/11, 6/11, and 7/11.

Good Value in Ladies' Spencers and Bodices, short and long sleeves. From 2/6, 2/11, to 7/11.

GLOVES.

Ladies' All-Wool Gauntlet Gloves, fringed and fancy cuffs, 1/11, 2/6, 3/11, 4/11, 5/11. White, Beaver, Grey, Mole, Cham., Dark Heather.

Ladies' Fur Back Gauntlet Gloves, Natural Fox, Special, 19/11. Ditto with large Fur Cuff, 21/-.

Ladies' Fur Back Gauntlet, Coney Seal, 27/6.

Ladies' Kit Fox Fur Back Gauntlet Gloves, with strap, 29/6.

Ladies' Skunk Opossum, Fur Back, Large Gauntlet, Fur lined. From 4 guineas.

Ladies' Tan and Grey Heavy Suede Gloves. Clearing at 3/11 per pair.

Exceptional Value in Ladies' Finger Brown Reindeer Gloves (Fancy), Double Fringe Gauntlet, 8/11 (14/11, 16/11).

Children's All-Wool Cream Ribbed Vests, short sleeves, size 2, 1/10; rise 2d. each size. Long sleeves, size 2, 1/11½; rise 3d. each size.

GLOVES.

Ladies' Reindeer Antelope, 2 Butt., 10/11, 12/11, 13/11 1,4/11.

Ladies' Tan Nappa Gloves, 2 Dome, 2/11, 4/11, 6/11 upwards.

Ladies' Tan Nappa Gloves, fringe Gauntlet. Special, 9/11 per pair.

Ladies' Tan and Grey Nappa Fringed Gauntlet, 12/11.

Children's Gauntlet Wool Gloves in all shades, 1/6½; rise 3d. each size.

Ladies' 2 Dome Wool Lined Reindeer Gloves, Nigger and Grey, 9/11 to 14/11.

Ladies' 2 Dome Wool Lined Tan Cape Gloves, Fur top, 13/11.

Ladies' Wool Lined Reindeer Gloves, Tan and Grey, Fur lined wrist, 2 Dome, 12/11.

Ladies' Long White Kid Evening Gloves. Special, 5/11.

Ladies' 2 Dome Wool Lined Reindeer Gloves, Nigger and Grey, 9/11 to 14/11.

Ladies' 2 Dome Tan Cape Wool Lined, 10/11. Ditto Fur Lined, 15/11.

Ladies' Nigger and Grey Reindeer Gauntlet Gloves, Fur lined cuff, 18/11.

Ladies' Nigger and Grey Reindeer Gauntlet, Fur lined with Fur top, 19/6, 21/-, 27/6, 29/6.

P. O'REILLY, 72 Sth. Gt. George's St. DUBLIN.

BUSINESS CONTINUED.

FOR Sale, in Belfast, Dairy Business, net profit £355 yearly; good horses, cart, carts, and harness, price £400. Also good corner Grocery Shop, Belfast, with over £100 stock, good living accommodation, Protestant district, rent £3 weekly, telephone attached, with possession and stock, £800; owner retiring.—Box No. 784, Irish Times Branch Office, Belfast. 5 B

WHOLESALE and Retail Grocery Business in Dublin with nice connection for Sale as Going Concern. For particulars apply to John Brown, 23 Exchequer street, Dublin. 4 C

HOUSES AND LANDS FOR SALE.

ALL with Possession—Choice Residence, "Hillside," 74 Drumcondra road, compact medium sized House, 38 Melrose avenue, Fairview; centrally situated. Sale 21st inst. 33 Pleasants street, Dublin. Also Worth Having, 35 Mountshannon road, Rialto; suitable for builder or retired gardener. Prince William Cottages." Grand Canal street, Upper, standing on about 2 acres. Orders to view from the Auctioneers, 79 Baldoyle avenue. MacArthur's Auction, 10th November. 1 A

A NEW Semi-Detached House for Sale, "Merville," Wendell road, Mount Argus; motor entrance. Apply Clareville House, Harold's Cross road. 1 A

A SMALL modern House for Sale, Rathgar; possession £850.—S., 105 Lower Rathmines street, after 6.30. 5 C

AT Blackrock—Semi-Detached, red brick Villa for Sale, possession in a couple of months; price only £1,100; copper cylinder, gas, good garden, three sittingrooms, 3 bedrooms, hot bath. Apply Dockrell Ltd., Agents, Dublin. 4 C

BELFAST—Vacant Houses for Sale and Furnished Houses to Let. Enquiries invited.—W. and E. Garrett, 5 Bedford street, Belfast. 2 B

BELFAST (4 mins.—Cottage, 5 apartments, 3 acres; price £500.—MacArthur's, House Agents, 79 Talbot street. 1 A

BLACKROCK—Glenart Lodge, Glenart avenue, possession; eight good rooms and bathroom, etc.; electric light; Estate Office, Blackrock. 2 B

BUILDING Sites for Sale, or Shops or Garages, for Sale, principal thoroughfare, North side; long lease. Apply Molony, 13 Dame street. 5 C

CHAPELIZOD—Two desirable Houses, with possession; every modern convenience; moderate terms; prompt Sale.—Battersby, Auctioneers, Westmoreland st. 14

CONNAUGHT street—One of these neat Houses for Sale, with possession. Orders to view, MacArthur and Co., House Agents. 1 A

CLONTARF—Modern two storeyed House for Sale, 5 Dawson street; price £5600. Keys with MacArthur and Co., 79 Talbot street. 1 A

CLONTARF, St. Lawrence road—A nice Residence on this charming corner road for Sale, with possession. Terms, etc., apply No. 15. 2 B

COSY little Residence, 6 rooms; near sea; £400.—O'NEILL, Melbourne Lodge, Colismore road, Howth. 4 D

DALKEY—Detached Residence, facing sea; good accommodation; possession price £1,300 and lease. Apply Battersby, Auctioneers, Westmoreland st. 31 B

DALKEY—Semi-detached Cottage Residence, with possession price £425. Orders to view from Alderburn, 79 Talbot street. 1 A

FURNISHED House for Sale, Clarinda Park, West; 5 bedrooms, servants' room, kitchen, bath (h. and c.), w.c.; long lease; no basement; seen any time; £1,300.—Box No. 680, this office. 1 A

Irish Times Branch Office, Kingstown.

FOR Sale, 13 Albert road, newly built; seven apartments, bath (h. and c.), and all conveniences. Apply D. J. Dwyer, Builder, 29 Albert road, Sandycove. 1 A

FOR Sale, House, Marguerite road, Glasnevin, containing six apartments, bathroom (hot and cold), garden front and rear, fruit trees, etc.; in excellent condition; lease 999 years; ground rent £5; House and Furniture £